Subscription Rates
1 week, 5 cents
2 weeks, 10 cents
3 weeks, 15 cents
1 month, 20 cents
2 months, 35 cents
3 months, 50 cents

THE NORWAY ADVERTISER
(OXFORD COUNTY, ME.)

Subscription Rates
4 months, 67 cents
6 months, $1.00
8 months, $1.25
9 months, $1.50
12 months, $2.00
—Cash in Advance—

NUMBER 49. Single Copy 5 Cents. NORWAY, ME. FRIDAY, DECEMBER 3, 1926. VOLUME LVII

CARD OF THANKS

We wish to express our heartfelt gratitude to our neighbors, friends and relatives, who by their many acts of kindness and sympathy shown to us in so many different ways, helped to lighten our great bereavement, also for the floral tributes.

CHESTER O. HOLDEN,
HARRY L. HOLDEN,
PAUL R. HOLDEN.

Norway, December 1, 1926. *

BUSINESS SPECIALS

Under this head notices are inserted for ten cents a line. Seven words to a line.

We have some 14K solid gold Beads at Hills Jewelry Store.
Moccasins and Felt Slippers for Christmas at The James Smith Shoe Store.
All styles in men's Watches at Hills Jewelry Store.
Don't forget we carry the largest line of Chocolates, put up in fancy boxes. Fletcher's Candy Store.
Buy Sterling Silver at Hills Jewelry Store, and save money.
Biggest theatre event of the season! 100 gorgeously costumed singers, dancers and comedians in "The Rose Girl." Opera House, next Tuesday and Wednesday.
See Hills Jewelry Store ad, pages 6, 9, 10.
Zipper Overshoes in light color, $4.50. Right now is the time to buy. Christmas Goods are here. Hills Jewelry Store.
Men's and Women's Spats for cold ankles, at The James Smith Shoe Store.
Hills Jewelry Store will lay aside any goods you may purchase now for Christmas.
Children's Picture Books, Games and Toys at Fletcher's Candy Store.
See Hills Jewelry Store ad, pages 6, 9, 10.
Headquarters for Waterman Fountain Pens at Ashton's.
Give Gifts that Last, Diamonds, Watches, Rogers Jewelry, etc., Hills Jewelry Store.
Xmas goods on display at Ashton's.
Eversharp Pencils 50c to $5.00, at Hills Jewelry Store.
Huyler's and Apollo Chocolates at Ashton's.
Remember, Hills Jewelry Store is the place for Silverware if you want to save money.
Books and Films at Ashton's.
Hills Jewelry Store has the largest assortment of Wrist Watches ever displayed in Norway.
Sunbeam Cabinet Heaters are worth investigating. Wm. C. Leavitt Co., agents.
Felt and Cotton Cushioned Weather Strip. Saves ½ of coal, which costs cent a pound. Don't have some. Wm. C. Leavitt Co.
Butcher Knives for boys and men, girls and ladies, 50c to $3.50. Wm. C. Leavitt Co.
Hard Box Stoves, $3.50 to $6.00. Great Values. Wm. C. Leavitt Co.

NORWAY VICINITY

Posted at the pen, and it was a pig pen, too: "Don't Feed the Pigs." Neighbors found it was an easy way to get rid of kitchen garbage and overdid it, including broken glass and china ware.

M. A. Bancroft, store-keeper and purchasing agent of the Jellerson-Rafter Company had Thanksgiving with his father and mother, in Manchester, N. H. He went by auto. He also was there Armistice Day.

B. M. Davis of Auburn, author, musician, painter and poet, was in town last week, selling his book. Notice of book has previously been published. It is a story of his trip to the Pan-American Exhibition at Buffalo and a collection of his verses.

Mr. and Mrs. Fred Rowe, Jr. of Saco, Miss Olga Hansom of Portland, Mrs. Alice Marston, and Mrs. Florence Shedd were guests for the day, Thanksgiving, of Mr. and Mrs. Fred Rowe, Cottage St.

Mrs. Geneva Knapp went to Fairfield for the week end in company with Mr. and Mrs. Willard Lebroke, who visited with her parents, Rev. and Mrs. H. L. Nichols at Skowhegan.

Mr. and Mrs. William P. Collier and Mrs. Emma Kennedy of Boston were guests of Mr. and Mrs. Vivian W. Hills over Thanksgiving.

Miss Vera E. Thaanum, superintendent at Devereaux Mansion, was a guest of Charles G. Blake and his nurse, Miss Wither, who is also from Devereaux. Miss Thaanum was formerly ssuperintendent at the Rumford hospital. She has been spending a vacation at her native place, at Winthrop.

Mrs. F. K. Mitchell of Oxford recently gave a delightful dinner party at "Anne's Lunch", the guests included Mr. and Mrs. S. H. Ring and Mr. and Mrs. R. J. Stiles of Oxford, Mr. and Mrs. J. F. Swain, Mr. and Mrs. Fred H. Cummings.

Thanksgiving guests in the home of Mr. and Mrs. Fred H. Cummings were Mr. and Mrs. S. H. Ring and Mrs. Florence K. Mitchell of Oxford, Mr. and Mrs. John Swain and Miss Mary Whittredge.

The Daughters of Veterans will hold a special meeting, Friday evening, for annual inspection, and meeting will commence at 7:30 o'clock, prompt. Preceding the business, there will be a ten cent family supper, and all members and their families are invited. Mrs. Maybelle Bell, Mrs. Lola McAllister and Ida Kimball are in charge. Regular meeting was held Friday evening with good attendance. Nomination of officers took place. At the next regular meeting, December 17, officers will be elected.

Mrs. Etta Davis, Mr. and Mrs. Lewis Davis, and daughter, Letha, enjoyed the family gathering on Thanksgiving Day at the home of Mr. and Mrs. Elmer Bonney, in Auburn. They went down early in the day, returning home in the evening.

Ben Richardson and family spent the holiday with a relative in Mechanic Falls.

George Bennett has divided his paint shop into two rooms and settled down for a comfortable winter. He has considerable sign work on hand and a number of sleighs are expected on the first arrival of snow.

Wilbur Downing, formerly clerk, at Ashton's, and resigned to accept a position with the A. & P., is now located at the A. & P. Store in South Paris, taking Raymond Penfold's place.

Capt. Mel Sampson: "Nothing but rabbits for hunting now. Have missed only eleven days in the woods since the season opened in October, so think I have had my share of birds. We have the mildest fall in years."

Joe Terrier went to Kennebunk over Thanksgiving. He returned Sunday.

Mt. Hope Rebekah Lodge, No. 58, will have regular meeting Friday, Dec. 4. Mt. Pleasant Rebekah Lodge, No. 30, of So. Paris will be their guests. Supper served at 6:45. The degree will be conferred on candidates. Mt. Pleasant degree staff will do the work.

W. H. Stone visited his wife at the Central Maine General Hospital at Lewiston, Sunday. Mrs. Stone is gaining from a critical surgical operation and has so far improved she will be moved this week to the home of her cousin, Fred Haskell, in Auburn.

Mrs. Anna P. Gilman and daughter, Evelyn, have moved into Mrs. Freeland Balster's house, corner Marston and Beal Streets.

Mrs. Carl A. Schenk entertained at Thanksgiving some of her children. Mrs. Cora Wiles, her two sons Francis and Herbert, Mr. and Mrs. Currie Wiles and son Kennet, and Richard Dietrich of Auburn.

The recent dramatic success "Along the Missouri," is to be given at North Waterford this Friday evening. A number outside the east plan to go over.

Ray Eastman and Jack Burgess were up Andover way hunting, last week. They returned Sunday, saying they enjoyed the hunt, but got no deer.

Carroll Dearborn has returned to Water Street. He says he is soon going to visit his sister, who lives in Dover, N. H.

K. C. Gurney came from his camp home at Stone Pond, East Stoneham, last Sunday. He is in much better health than last spring. He is stopping with his sister, Mrs. Clarence Downing, of Pleasant Street.

The Twin Town Nature Club meeting will be held at American Legion Hall, Dec. 6 at 7:30 p. m. Hostesses are Mrs. Maud Decoster, Miss Adeline Decoster, Mrs. Louise Wiles, Mrs. Luey Dow, Mrs. Bella Fletcher and Philip F. Stone. Responses to the roll call will pertain to the canopy of heaven of celestial spaces and the clouds.

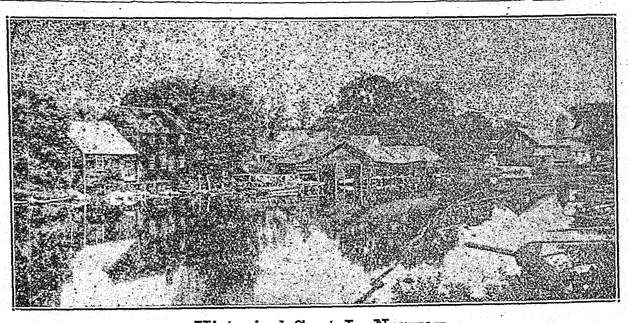

Historical Spot In Norway

AT THE POINT WHERE THE BOATS LEAVE FOR THE SUMMER CAMPS ON THE SHORES OF LAKE PENNESSEEWASSEE

The outlet of Lake Pennesseewassee in Norway, better known as Cummings mill pond, marks the birthplace of Norway's earliest industries.

This spot was the industrial center of Rustfield until the settlement expanded down stream with more pretentious mills and factories to attract business. For nearly one hundred and forty years, or since the Revolutionary War, there has been at least part time activity around the outlet. Electric motors have succeeded the turbine and its ancestor, the crude wooden wheel, so today the mill pond is only a storage basin and landing for logs.

A weather beaten saw mill on the extreme right marks the site where Capt. Rust erected a rude grist mill in 1789 for the settlers. History relates this was a great convenience, many settlers traveling miles along spotted trails for the privileges offered. The Ames family succeeded the Rusts, and for years the mill held a prominent place in the community as a lumber mart. The late C. B. Cummings carried on a successful business there for years and his successors, the C. B. Cummings & Sons Co. still get out considerable long lumber.

The modernized Rust dam may be seen connecting this mill to one other weather beaten structure, a successor to one used many years by the Ames, the Parsons, and others for grinding corn, wheat, barley and other cereals. Various industries flourished there for a time until the building reverted to a store house. The water privilege is now owned by the Central Maine Power Co. and operated in conjunction with the hydro-electric plant at Steep Falls, a mile or so down stream.

A line of boat houses in the center of the illustration was erected by the late George A. Cole many years ago. They are still in active service, sheltering motor boats and canoes.

A building to the left with two doors open invitingly is Capt. M. W. Sampson's headquarters, who caters to summer business with motor boats, "Hartford Girl" and the "Portland." He also has a fleet of rowboats and canoes. The roofs in the background over this building are the Ames' dwellings erected about 1800. They have been land marks at the head of Main St for several decades.

Continuing to the left, the public wharf and float may be seen, built by the town for the free use of lake patrons. Slightly back of this is the mortal remains of that side-wheel steamboat "Pennesseewassee," built and operated many years by Capt Ed. Ames. Privately owned motor boats and improved roads to many camps eventually beached this excursion craft. The hull was cut amid ships and used several years for boat houses. Today the boat, once the pride of the town, is a decaying skeleton and quietly fading into a memory.

On the extreme left is George Stephenson's workshop where canoes and boats are built when the owner is not guiding at Brown's camps in Lovell or fishing.

Bowling

Jazziteers 1504; J. R. Co. 1351

Henry Vancourt's shoe slingers experienced a slack, Friday night, when the Jazziteers stepped into the Charleton and wiggled out a margin of 153 pins. The shoemen bowled a fair average, but somehow the Jazz boys had the pins tumbling and scored heavily.

Ham, of the quick lunch factory, won eternal fame with a total of 330 and 110 average. Foss and Boynton split for second place in the totals while Boynton scooped the field with 125 for highest single. Delmont and Parrin were the next strongest bowlers in the match.

JAZZITEERS

Ham	115	113	102—	330
Foss	107	94	107—	308
Herrick	85	82	94—	261
Parrin	96	107	94—	297
Boynton	96	125	87—	308
	499	521	484—	1504

JELLERSON-RAFTER CO.

Olmstead	89	85	88—	262
Delmont	95	99	104—	298
Vancourt	94	85	99—	278
E. Descoteau	74	79	85—	238
Murch	79	107	89—	275
	431	455	465—	1351

Jazziteers 1357; J. R. Co. 1320

The Jazz boys again nailed a tap on the shoemakers at Parrin's Alley on Wednesday evening, winning out with 37 pins to the good.

Paul Boynton, captain of the Jazziteers finished in a blaze of glory with a total of 292, while Ham captured the single string title with 113.

JAZZITEERS

Foss	77	96	81—	254
Ham	90	89	113—	292
Burgess	77	93	92—	262
Parrin	83	83	84—	250
Boynton	110	89	100—	299
	437	450	470—	1357

JELLERSON-RAFTER COMPANY

Delmont	88	96	85—	269
Huff	90	90	103—	283
Vancourt	75	84	88—	247
Murch	88	82	92—	262
Olmstead	111	71	77—	259
	452	423	445—	1320

Do Your Christmas Shopping Early

4 Weeks to Christmas

We are indebted to William E Decroteau of Somerville, Mass. for greetings from The Day Street Olympia Theatre. This time he sends a "rib tickler" with instructions to "rub it over your slats to get a laugh." He further adds that we won't need it if we take in a certain comedy movie he is showing. The tickler is a piece of wood some fourteen inches long, more adapted for spanking than for rib-rubbing. However we will try it on the wash board and get the laugh. Good wood is selling for $12.00 per cord in Maine so we appreciate this donation to our pile.

The liquor hearings at the Municipal Court Room, Friday forenoon attracted the largest crowd in years. There was standing room only in the corridor some feet from the door. Of course everybody outside wanted to get a look inside so there was congestion at the most important point.

C. M. Bumpus of Oxford missed the bear while hunting in Northwest Lovell, but got a deer in Red Brook Valley. Mr. Bumpus says he prefers to hunt alone.

Charles Ruggles, guardian of the door, at the Jellerson-Rafter Company is on his job every day in spite of an affliction of leg sores. He was laid up at his room for a time, but steady improvement is noticed and he has staged a come-back.

Mr. and Mrs. Lorin McKeen entertained sixteen for Thanksgiving. Those present were Mr. and Mrs. Frank H. McAlister, Inez, Mae, Gordon and Frances; Mr. and Mrs. Harry A. McKeen and daughter, Lola; Mr. and Mrs. Howard L. McKeen and daughter, Ruth; Mr. and Mrs. Carl V. Gammon and daughter, Carline; Miss Louie D. Patch.

Miss Mary Pride and Miss Grace Newton and Miss Emma Porter of Gorham Normal School spent the holiday recess at their homes.

Bells Again

Oh! the Bells, Bells, Bells,
The ringing and the jingling of the Bells,
Bells, Bells, Bells,
Bells, Bells, Bells,
Oh! the ringing and the jingling of the Bells.

(Apologies to Edgar Allen Poe)

I fully agree with Mr. D. C. S. (Don Carlos Seitz. No, the Editor didn't tell us, we just guessed it,) in his note of last week's issue "Bells and victory do go together—Sound the note of triumph." But (in the case in reference) why not have sounded it from the appropriate place—the High School Bell. Fourth of July and other day of national celebration are not in the same class with football.

"Render therefore unto Caesar the things that are Caesar's, and unto God the things that are God's."—Matthew 22—21.

If space permits Mr Editor, will you kindly print the following stanzas, a portion of Tennyson's beautiful poem, "In Memoriam" of Arthur Henry Hallam.

Ring out, wild bells, to the wild sky,
The flying cloud, the frosty light:
The year is dying in the night;
Ring out, wild bells, and let him die.

Ring out the old, ring in the new,
Ring, happy bells, across the snow:
The year is going, let him go;
Ring out the false, ring in the true.

Ring out the grief that saps the mind,
For those that here we see no more:
Ring out the feud of rich and poor,
Ring in redress to all mankind.

Ring out a slowly dying cause,
And ancient forms of party strife;
Ring in the nobler modes of life,
With sweeter manners, purer laws.

Ring out the want, the care, the sin,
The faithless coldness of the times;
Ring out, ring out my mournful rhymes,
But ring the fuller minstrel in.

Ring out false pride in place and blood,
The civic slander and the spite;
Ring in the love of truth and right,
Ring in the common love of good.

Ring out old shapes of foul disease;
Ring out the narrowing lust of gold;
Ring out the thousand wars of old,
Ring in the thousand years of peace.

Ring in the valiant man and free,
The larger heart, the kindlier hand;
Ring out the darkness of the land,
Ring in the Christ that is to be.

—Alfred Tennyson from "In Memoriam."

Again Thanks, Mr. Editor, —Blanche Littlewood Chipman.

Mr. and Mrs. Arthur S. Cummings and son, Arthur, of Portland, were week end guests of Mr. and Mrs. Walter C. Smith and family.

C. O. Turner, superintendent of schools in Ellsworth and Mrs. Turner, were Thanksgiving guests of their daughter and husband, Mr. and Mrs. Elsid Mattor.

Mt. Mica Lodge, I. O. O. F., of South Paris, visited Norway Ldoge, Tuesday evening, when the third degree was conferred. Supper was served at 6:30 to a large gathering from both lodges.

A spell of misty and lowery weather was broken, Friday evening, with a downpour of rain, accompanied by lightning and some noise. Slightly cooler weather followed, then more rain early this week. Local observers say morning temperature during November averages seven degrees warmer than the month in 1925.

Mr. and Mrs. Ralph M. Sizer of Westfield, Mass., recently stopped over the week end with her parents, Mr. and Mrs. Dennis Pike, at Sunset Farm. Mr. Pike accompanied them to Massachusetts for a short visit.

Augustus Everett spent Thanksgiving with his daughter, Mrs. Crockett Record, at South Paris.

Sunday, Augustus Everett, Wm. H. Stone and Mr. and Mrs. Edwin Gammon visited Mrs. Stone at the hospital at Lewiston. She is getting along fine since her operation.

The silent policeman guiding traffic in Printing Office Square was set down town several feet, Tuesday, by a passing automobile. The affair weighs several hundred pounds and not easily moved. Harry Lovejoy, and Frank Estes repaired the damage.

The December meeting of the W. C. T. U. will be held on the afternoon of Wednesday December 8, with Mrs. Emma Swan, Paris Street, the hostess. Response at roll call will be "Christmas Quotations." Mrs. Rachel Brown will give a selected reading. Time of meeting has been changed to 2.45.

Mr. and Mrs. Jack Bowser passed Thanksgiving in Portland with relatives

Mr. and Mrs. J. W. Hersey of Portland spent Thanksgiving Day with Albert P. Bassett.

Philip "Pip" Greenleaf was home fom Kent's Hill for Thanksgiving and the remainder of the week.

Mrs. Edward Cooke, of Bath, Mr. and Mrs. Harry E. Cooke and chidren were Friday guests of Mrs. Harley D. True.

Mr. and Mrs. Harley D. True were in Portland last Thursday.

Attention is called to real estate taxes due Dec. 15. Collector Robert F. Bickford will be compelled to advertise and make expense for those in arrears. The town needs money before New Years.

Golden Wedding

Mr. and Mrs. William Perry Married Fifty Years

Mr. and Mrs. William O. Perry celebrated their golden wedding anniversary Friday, Nov. 26, at the home of their son, Fred H. Perry on Crescent Street. A splendid dinner was served. During the afternoon friends called to pay their respects and extended congratulations. Scores of postcards and other reminders were received by mail. This was a typical family gathering for all members were present. A granddaughter, Mrs. Elva Gill of North Arlington, N. J. came for the occasion, it being a surprise planned by her father. She was accompanied by her husband, Wm. H. Gill, Jr., and son, Wm. H. Gill 3rd.

Mr. Perry was born on Perry Hill, in Norway, March 3, 1851, and in his seventy-sixth year. His parentss Deacon Osgood and Anna M. Frost Perry were substantial citizens and strong supporters of the Congregational faith in Norway. Mr. Perry's grandfather, Zebedee Perry, a Revolutionary soldier in town, coming here about 1790 and cleared a farm on the hill that bears his name in the western part of Norway. The premises are occupied by Horace S. Perry, brother of William O. Perry.

When Mr Perry reached his majority, he bought the Noble farm and later settled there with his bride. During the past fifty years they have brought the farm to a high state of cultivation and prospered. Not many years ago summer guests found this ideal spot and have enjoyed the hospitality and beautiful scenery. The place is now well known as Maple Lane Spring farm, because of a never failing spring that serves many customers in the Twin Towns. This business is carried on by a grandson, Carl Perry, who assists his grandfather with the cultivation of small fruits.

Mrs. Mary Perry is a native of Harrison, born on Summit Hill, Dec. 11, 1852, the daughter of Haskell and Martha Scribner Burnham. She attended the Norway Liberal Institute and South Paris Academy and previous to her marriage was a successful teacher at Norway Lake, the upper primary and in other schools.

Mr. and Mrs. Perry have been members of the Second Congregational Church many years and active in Norway Grange, where Mr. Perry has been Master.

They have one son, Fred H. Perry, for many years rural mail carrier on Route 2, now assistant in the Norway Post Office. He married Miss Ella Laferrier of this town and they have three children, Carl and Mrs. Mabel Perkins of Norway and Mrs Elva Gill of New Jersey.

POULTRY PROJECT MADE MONEY

The Agricultural students at Norway High School made poultry pay a good dividend during Thanksgiving season. Thirty-two birds, raised by the boys, went to the table after the fattening process and netted the class from fifty cents to $1.25 per bird.

This stock was hatched in the Agricutural rooms last Spriag and most of them cared for on the farms during the summer. On Nov. 15, the chickens after fast, were placed in coops and stuffed for eight days with a mush containing corn meal 20 lbs.; wheat middlings 20 lbs.; meat scraps 8 lbs., a little salt. This was mixed with milk or water to the consistency of a porridge, with two feeds for two days and three feeds for the remainder of the time. The birds were figured at 25 cents per pound before fattening and 45 cents for dressed weight. Killing dates were Nov. 23-24, with every bird sold before the holiday.

This week the Seniors are studying seasonable farming machinery like plows and harrows. Spring and fall implements are taken up later.

Juniors and sophomores are deep in the subject of poultry diseases and insects of poultry. Packing apples in standard boxes is also considered.

The freshmen in addition to the subject of poultry diseases and insects, are studying critically different seeds for the vegetable garden.

One hundred and sixty boxes of seeds have been ordered by the department for sale by the classes, the agricultural clubs and grade pupils. Each box contains several packets of high grade seed to be sold at small price. Edward H. Brown, the instructor, has seen the germination test and can vouch for the high quality of the goods which are of this year's growth.

The class is indebted to the John Deere Co. for sixteen charts in colors and every part of the farming machinery represented, plainly named. These charts are used this week for demonstrating machinery too bulky for the class room. The Volume Library purchased this fall is also proving one of the best investments made for the departments.

Musical Comedy Event of the Season

"The Rose Girl" at the Opera House Next Tuesday and Wednesday

With every indication of being the gala theatrical event of the season, the Norway Athletic Association's spectacular musical comedy, "The Rose Girl," is rapidly rounding into shape for its presentation at the Opera House next Tuesday and Wednesday evenings. Under the direction of Mr. and Mrs. Louis Philbrook, of Boston, the dialogue, musical numbers and intricate ensemble evolutions are being rehearsed every afternoon and evening in Legion all, the gorgeous array of gowns and costumes, designed and executed by leading Boston and New York modistes, have arrived and are being fitted to the hosts of pretty girls in the production, and the special scenery, silken draperies and novel electrical effects are being installed on the Opera House stage.

Miss Evelyn Gilman, in the prima donna role of Maxine Barnes, has the melodious "Come Back to Me" with a chorous accompaniment of 30 voices, from the Schubert Theatre success, "Kissing Time." Miss Ruth Akers and Kenneth Goodwin, also prominently cast among the leading characters, promise an unconventional twist in the staging of their dance, "Gee, I'm in Love," with its comedy patter chorus and lilting swing. Diminutive Hazel Mosher brings an outstanding novelty in the kaleidoscope gyrations of her "Scarecrow Girl" specialty, in which she will be assisted by a fantastically garbed group of choristers comprising Thurley Tucker, Dorothy Wiles, Mabelle Fogg, Marion Bennett, Margaret Cummings, Helena Wentworth, Floris Witham, Clara Adkins, Frances Truman, Kathleen Lord, Madelyn Burgess, Helen Brown, Jessie Noyes, Alice Brown, Gertrude Titus, Hester McKeen, Ethel Everett, Eileen Dullea, Ruth Durrell, Enid Dullea, Eleanor Rich, Phoebe Allard and Geraldine Paragard.

Mrs. Marguerite Bowser and Donald Partridge, always popular favorites with local treatre goers, are particularly well cast in the new play. Mrs Bowser, as Lizzie McGillicuddy, a kitchen domestic with social aspirations, has the comedy masterpiece, "Looking For a Situation," and the accompanying dance promises to be one of the rib-tickling highlights of the performance. The genial Don has the role of Baron A. Socrates Von Spreckels, an English-as-she-is-spoken Swiss adventurer, eccentric of garb and spluttering of speech, and his song, "The Right Switch for Ipswich," is a topical tongue twister sure to invoke the risibilities of the most sophisticated audience. In this number Mr. Partridge will be accompanied by the following bevy of comediennes: Laura Yates, Maxine Richardson Genevieve Trask, Elsie Wheeler, Ismay Aldrich, Margaret Croteau, Margaret Russell, Margaret Morrill, Gwendolyn Bicknell, Beatrice Edwards, Beatrice Paul, Mabel Austin, Geneva McKay, Leona McAllister, Helen McKay, Pauline Blacquiere, Esther Ray, Irene Tubbs, Arlene Hunt, Beatrice Galty-hunt, Mildred Gallant, Alice Lafrance, Dorothy Cox, Diana Perry, Arlene Saleeby, Mary Hill and Viola Brown.

Miss Glenys Voter, as Jacqueline, the wistful and appealing head waitress and Paul Hosmer as the flippant, ingratiating manager of the Old Rose Cafe singularly happy in their respective characterizations, and their dainty dancing duet "Hand in Hand" stands out as a striking featlre among the many specialties. Harold Moore has the leading juvenile role of Wallie Barnes, and he will be heard in the two Broadway song hits, "The Sun Shines Brighter," and "Girls of My Dreams." The latter number is interpolated from the current Ziegfeld Follies, and a particularly lavish costume display is promised in the gowns worn by Mr. Moore's assistants, who include Lillian Stevens, Edith McAllister, Hannor Bartlett, Pearl McAllister, Mabel Foss, Ruth Tracy, Helena Cox, Bernice Dullea, Thelma Tracy, Helen Dullea, Gertrude Mattor, Liva McAllister, Ruby Carrol and Flora Stevens.

Kenneth Dullea, as a hard-boiled and raucous-voiced plumber, and Francis Carroll as J. P. Barnes, an irascible and choleric theatrical magnate, contribute two distinctive interpretations of difficule roles. Mrs. Louis Philbrook, who will herself appear in a dancing divertissement, "The Story of the Rose," a pantomime interpretif in a cleverly blended musical setting of Mendelssohn's "Spring Song" and Tales of Hoffman" barcarolle and in which she will be accompanied by Helena Cox and Thelma Tracy. All in all, "The Rose Girl" gives every promise of being the most spectacular and elaborate presentation that local musical comedy fans have yet seen.

Reserved seats will be available Monday morning at Stone's Pharmacy. The play will begin promptly at 8.15 and public dancing will follow the performance on Wednesday evening.

NORWAY EVENING SCHOOL

Monday, November 29, was registration night for the Norway evening school. 22 students registered. Due to small small numbers registering it was found advisable not to start the school as planned. If sufficient numbers register before January 3, 1927, there will be a night school running from ten to twelve weeks. If there were some who could not register this last time but wish to the first of the year, please notify Norway Evening School, Norway, Maine.

Harl. True's orchestra played for dancing at Norway Legion, Tuesday night. They are at Mothers' Club, Thursday night. Harrison Grange, Friday night and Hobson's Pavilion, Saturday night.

F. Rob't Seavey and Toney Young attended the funeral of Patsy Falon at Lewiston, Wednesday. Patsy was clerk at the Dewitt for many years. Failing health compelled him to give up the work. He was cared for until the last by Mrs. Day of the hotel.

Miss Irene Nevers, who was home for the Thanksgiving recess, bringing with her three classmates, entertained for dinner, Saturday night, Miss Miriam Pike, who was home from Simmons College, and her classmate, Miss Alma Moorman, of New York; Miss Muriel Sloan, who was home from Gorham Normal, Miss Ruth Bradbury of Farmington Normal and Miss Mildred Page of Ashland and Miss Lois Blackwell of East Corinth; the last two named being Niss Nevers' Thanksgiving guests. Miss Ona Yates of Norway was a guest at the dinner party. Miss Harriet Manser of Auburn also a student at Farmington Normal, was a guest for Thanksgiving.

A telegram, Wednesday, announced the birth of a daughter, six pounds, to Mr. and Mrs. Aurie Johnson (Doris Longley) at Syracuse, N. Y.

Mrs. Simon Richardson was taken to the C. M. G. Hospital, Lewiston, this week, for treatment for trouble with her foot.

CHRISTMAS GREETINGS

Call and see our line of
CHRISTMAS CARDS
Printed with your name and the season's greeting
25 for $1.25
Including Envelopes
Several lots fine for Enclosure Cards
Others at different prices
ADVERTISER OFFICE
Norway, Me.
Samples sent on request

Stolen Cars Returned to Owners

Detectives Still at Work

The campaign of inspecting and replevin automobiles alleged to have been stolen in Massachusetts continues with Philip Wheeler of the Automobile Underwritres' Detective Agency of Boston, working with State Police Eugene Stevens of Norway and State Police George Wood of Norway. As fast as the cars are collected, they are driven to Ripley & Fletcher's garage at South Paris and given a thorough examination by machinists. In many cases numbers have been changed by persons familiar with the game, and other things done to destroy the identity of the machines.

Some twenty-one enclosed cars, mostly Fords, have been siezed, all were sold in this section as "repossessed" cars by Frank Coffin of Berlin, N. H., and Percy Culbert of Welchville, who disclaim any knowledge that the machines were other than the men higher up represented.

There is strong evidence that the goods reached Oxford County through the channels of an organized auto stealing ring, probably in Massachusetts, and that local agents were tricked by a smooth story and apparently good faith.

Several cars have been identified by the agency and police and forwarded to their first owners.

The first of the cars, which was stolen in Boston and purchased bv Donald Andrews of Norway, was turned over to a Boston insurance company.

A sedan, which was purchased in good faith by Edward M. Bean of South Paris from Percy Culbert, was turned over to Frank Preston, representing the Boston insurance company and belonged to Clarence Chasson, 67 Evergreen Ave., Auburndale, Mass.

Another car, which State police took from Lewis McAllister of Oxford, is owned by G. G. Sander, 34 Gorham St., Belmont, Mass., and was stolen from in back of Keith-Albee Theatre in Boston on March 3.

Four cars were turned over to another Boston insurance company the first one was taken from Elmore Edmunds of South Paris. It was a stolen car and was found to be the property of Walter Currie, Melrose, Mass. The second car, which had been under temporary ownership of Harold Millett of South Paris, proved to have been stolen on August 9, from Harry Newman, Boston. The third car, which was taken by the State police from Mrs. Christine Leavitt Crockett, formerly a trained nurse, of Norway, proved to have been rightfully the property of Geo. M. Robertson, Boston, and was stolen March 28. The fourth car turned over to the Boston men was a sedan which had been in temporary ownership of Lawrence Frye. It was found to have been stolen from John M. Devine, Roxbury, on Aug. 20. George Hollis of South Paris gave his car up to its owner, R. B. Stone, of the Lumberman's Casualty Co., Boston, and E. J. Stone, Mechanic Falls, the temporary owner, relinquished his auto to the London & Lanchester, Ins. Co., for its owner, John Andrews, of Canton, Mass.

Philip Wheeler of the Insurance Detective Agency and Highway Police Stevens and Wood had a busy time Wednesday, inspecting cars in Oxford and Mechanic Falls. The automobiles inspected were closed Fords and owned by Elvin Marr, Matti Pulkkinen, Frederick Stone, Fred Martin, William McAllister, Benj. Lapham, George W. Tyner, all of Oxford; Dana H. Hamlin, Otisfield; Philip King and George E. Walker of Mechanic Falls.

No siezures were made at the time, but the present owners are on the anxious seat pending the check-up. The search was transferred to Bethel on Thursday.

Norway School Savings

Weekly Statement
Deposited Nov. 24, 1926.

Station No. 1

		To date
Grade 3	$ 3.34	$ 56.73
Grade 4	2.91	77.71
Grade 5	3.30	61.31
Total	$11.55	$195.75

Station No. 2

Grade 6	$ 4.00	$114.05
Grade 7	10.23	82.51
Grade 8	4.93	126.26
Total	$19.16	$322.82
Total Stations 1 and 2	$30.71	$518.57
High School	$26.35	$108.45
Upper Primary	5.52	60.15
Lower Primary	4.45	66.23
Second Grade	7.90	92.46
Norway Lake	4.97	95.61
Crockett Ridge	2.80	35.89
Grand Total	$ 82.70	$977.36

VERANDA CLUB

Veranda Club met with Mrs. Nellie Merrill, Thursday evening, November 18, with a large attendance. The usual two Thanksgiving dinners were voted to be given to two families who had been sick or in other way needed something in Thanksgiving cheer. After the business meeting, the hostess invited the members to the dining room, where a buffet lunch was served.

The next meeting will be with Mrs. Madeline Crooker, Thursday evening, December 2, by special invitation.

Lake Temple Pythian Sisters held their meeting, Nov. 18, as Past Chief's Night. The Past Chiefs filled the chairs and furnished entertainment consisting of contests and a social time. The next meeting, Dec. 7, the lodges from Bridgton and South Paris have been invited. Supper to be served at 6:30. There will be an entertainment after meeting. Supper committee: Avis Huff, Mary Bicknell, Ada Billings, Myrtle Currier, Maud Spiller, Nina Felt, Alta Hall, Ida Everett, Ada Pushard and the brothers are to help. Esther Lapham, chairman of entertainment committee: Clara Mattor, Harriett Brown, Gertrude Mattor and Gertrude Libby as her assistants.

Spring-like conditions had a tumble Wednesday night and old man winter is roosting on the perch. High wind with some snow and a sudden drop in temperature made a sudden change for Thursday.

Continued on pages 4 and 6

SOUTH PARIS NEWS

Mrs. Edward Farrington

After having been in feeble health for some time, Mrs. Edna (Bassett), wife of Edward Farrington, died suddenly, on Tuesday, Nov. 23, at her home in Lovell, at the age of 58 years. The family had lived in South Paris for some years, and moved back to Lovell only a few weeks since. Mrs. Farrington is survived by her husband and three sons, Ralph, Edward, Jr., and Harold, of East Stoneham, also by a brother, Albert P. Bassett of Norway, and a niece, Mrs. Frank E. Kimball, of South Paris.

Richville

One of the largest dinner parties to be entertained on Thanksgiving day was at the home of Fred Hall, in Richville. Among the guests were Mr. and Mrs. Fred Martin, Mr. and Mrs. George Martin, Milton Martin, Mr. and Mrs. Walter Scribner and children, Verna, Marion, Barbara, Alfred, Bernice and Kathleen, Mr. and Mrs. Charles Hall and children, Eleanor, Frederick, Linwood and Margaret, Joseph Hall and Bert Hall, besides the host and hostess, making a total of twenty-three at one table. George and Milton Martin have just returned from a hunting trip to Stoneham.

Several from Richville attended the drama and dance at Bolster's Mills, Thanksgiving night.

Fred Hall has had windows put in his new piazza so he now has a fine sun porch.

Deering Memorial Church

About 40 boys met Monday evening at the vestry and showed real eagerness to see the Scout work active. There will be a group of junior scouts who will get the training before they are twelve, which will enable them to pass the tests as soon as they are twelve.

A very unusual vesper service for Christmas Sunday is being arranged for by the committee. Last year people said "What a wonderful vesper service," and this year the program promises to be even better.

The Deering Class will hold a meeting at the vestry, Friday, at 7 p. m.

Since Sunday, Dec. 5, is both Golden Rule and Bible Sunday, they will be combined into one service.

At the banquet in Odd Fellows' Hall, South Paris last week of committee men and party leaders of the county, a clergyman was present. The queer thing about it was, he was not asked to say grace.

Shaw's masquerade ball at West Paris last week attracted about ninety couples and many fantastic costumes. Mr. and Mrs. Pierce won the prize chicken, Miss Clithroe Warren of Buckfield wass awarded the prize for the best costume and Miss Georgia Maxim was a winner for the most grotesque. Another dance will be held at Centennial Hall this Thursday evening.

Frank "Cyke" McGinley, athletic intructor at Gardiner High School was at his home here over the holiday and several days following.

Temperature for November

John Wight, the official weather man, commenced recording the morning temperature for winter on November 1. Readings are taken at 6 a. m., and for November, 1925-26 are as follows:

Nov.	1926	1925
1	30	12
2	28	16
3	30	30
4	30	18
5	16	16
6	22	36
7	22	16
8	24	42
9	40	28
10	56	22
11	22	14
12	16	12
13	20	38
14	37	44
15	30	36
16	56	52
17	46	30
18	44	30
19	34	26
20	34	26
21	24

SOCIETY DIRECTORY

A cordial invitation is extended to strangers who belong to any of these organizations to visit meetings when in town.

OXFORD LODGE, F. & A. M., No. 18, meets in Masonic Hall, Friday evening, on or before full moon. Walter F. Noyes, W. M.; Raymond H. Eastman, Secretary.

OXFORD ROYAL ARCH CHAPTER, No. 29, meets in Masonic Hall, Wednesday evening on or before full moon. Norman U. Greenlaw, H. P.; Raymond H. Eastman, Secretary.

OXFORD COUNCIL, No. 14, R. & S. M., meets in Masonic Hall, Friday evening, after the full moon. Norman U. Greenlaw, T. I. M.; E. J. Record, Recorder.

OXFORD LODGE, No. 1, Ark Mariners, meets in Masonic Hall, Wednesday after the full moon. John W. Lasselle, Ven. Pat., Geo. F. Hathaway, Secretary.

OXFORD CHAPTER, No. 168, O. E. S. meets in Masonic Hall, Tuesday evening, following the Friday after the full moon, at 7:30. A. Marion Welch, W. M.; E. Estella Carroll, Secretary.

NORWAY LODGE, No. 16, I. O. O. F. meets in their hall every Tuesday evening from Sept. 1st to June 1st; the second and fourth Tuesdays from June 1st to Sept. 1st. Theodore R. Frost, N. G.; O. J. Foss, Sec.

MT. HOPE REBEKAH LODGE, No. 58, I. O. O. F., meets in Odd Fellows' Hall the first and third Friday evenings from Sept. 1st to July 1st, and from July 1st to Sept. 1st, the first Friday. Mrs. Rose A. Everett, N. G.; Eva M. Kimball, Secretary.

WILDEY ENCAMPMENT, No. 21, I. O. O. F. meets in their hall the second and fourth Friday evenings from Sept. 1st to June 1st and the 4th Friday from June 1st to Sept. 1st. J. E. Everett, C. P.; H. V. Cole, H. P.; O. J. Foss, Scribe.

HARRY RUST POST, NO. 54, G. A. R. regular meeting first Saturday of every month, at the home of D. A. Jordan, at 2 p. m. G. B. Wiley, Commander; S. V. C., Geo. Seavey. J. P. Edwards, Ass't. Adjt. and Q. M.

HARRY RUST W. R. C. No. 45, meets in K. of P. Hall the second and 4th Tuesday evenings of each month. Esther Lapham, pres.; Edith Edwards, Sec.

NORWAY CAMP No. 10,358, M. W. of A. meets at the Hathaway Block, second and fourth Thursday evening of each month. A. G. Blaquiere, Consul; Eugene C. Libby, Clerk.

PENNESSEEWASSEE LODGE, No. 18, K. of P., meets in Knights of Pythias Hall every Thursday evening. Ernest Mattor. C. C.; Roland S. Nevers, K. of R. & C.

LAKE TEMPLE PYTHIAN SISTERS, No. 45, meets at the K. of P. Hall, the first and third Tuesday evening of each month at 7:30 p. m. Mrs. Avis Huff, M. E. C. Mrs. Mary Lewis, M. R. C.

NORWAY LODGE, LOYAL ORDER OF MOOSE, No. 1614, meets the second and fourth Friday evenings of each month, at Moose Hall. Dictator, Charles F. Morse; Sec., Maurice E. Prince.

JUNIOR ORDER OF MOOSE, Norway Lodge, No. 115, meets at Moose Hall the first and third Monday evening of every month, at 8 P. M. Governor, W. E. Everett; Secretary, Charles A. L. Everett; Dictator, William J. Labossiere.

NORWAY CHAPTER WOMEN OF MOOSEHEART LEGION No. 379 meets the second and fourth Tuesday evenings of each month at Moose Hall. Senior Regent, Mattie Hopkins; Junior Regent, Sadie Whicher; Recorder, Alice Blaquiere.

ELIZABETH CROCKETT BLAKE TENT NO. 3, D. of V. meets at K. of P. Hall the second and fourth Friday evenings of each month. Della M. Bickford, Pres., Carrie Tucker, Secretary.

WM. HENRY STONE POST, NO. 82, American Legion, meet at new American Legion Hall every Wednesday of each month at 7:30 p. m. Raymond H. Evirs, Post Com., Leroy Snow, Adjutant.

AMERICAN LEGION AUXILIARY to Wm. Henry Stone Post, No. 82, meets at the Memorial Building the second and fourth Wednesdays of each month at 7:30 P. M. Annie Prince, President; Grace A. Klain, Secretary.

ROYAL NEIGHBORS meet in the Moose Hall the first Wednesday of each month at 7:30 p. m. Mrs. Gladys Rich, oracle; Hattie Edwards, recorder.

WILLIAM F. JONES
Attorney at Law
Notary Public Justice of the Peace
I. O. O. F. Block, Norway, Me.

ALBERT J. STEARNS
Attorney at Law
I. O. O. F Block, 1-52 NORWAY, ME.

WILFRED G. CONARY
Lawyer
Stone's Drug Store Block, Norway, Me.
Telephone 196-2

ALTON C. WEELER
Lawyer
9 Market Square South Paris, Me.
Telephone Connection

HASTINGS & SON
Counselors and Attorneys at Law
Fryeburg, Oxford County, Maine.

DONALD B. PARTRIDGE
Attorney at Law
193 Main Street, Norway, Me.
Office over Cook's Barber Shop

GOSSIP AND GRAB

Dedicated to Fred W. Sanborn

Gossip and grab, does he call it?
We hardly agree with him there,
Let us think for a moment upon it—
And deal with the matter most fair.
A Village or Town that's both lively
And keen to the news of the day;
Must have for its spokesman an angler—
Quick to catch all that may come their way.
So he throws out his line and keeps quiet,
His bait is the kind anglers use;
Before he's aware, they are biting—
And his basket is filled up with news.
Not gossip, but news, always ready—
When the paper comes out how they grab;
He angles with hand ever steady,
And tries not to catch a thing drab.
We trust that his catch may grow bigger—
May his interest in angling not wane;
We refer to the ardent reel angler—
Who lives in a town up in Maine.
—JENNIE LIND ALLEN, Old Orchard, Me.
Original, Nov. 26th, 1926.

EAST STONEHAM

Dinner guests at Lucy McAlister's, on Thanksgiving day, were: Mr. and Mrs. John Barker and daughter, Vesta; Mr. and Mrs. Charles Chaplin and two daughters, Marguerite and Arline, and Roger Adams of Norway; Mr. and Mrs. Bert Kendall and three children, Esther, Pauline and Iva; Mr. and Mrs. Errol Barker and son, Milton; Mr. and Mrs. Carlton Barker and two sons, Junior and Dighton; Mr. and Mrs. Raymond McAlister.

Mr. and Mrs. Cecil Barker took dinner with Mr. and Mrs. I. A. Andrews, Thanksgiving Day.

Mrs. Edith O'Connell and daughter, Alice, called on Lucy McAlister, Friday afternoon and evening.

Mr. and Mrs. Bernal McAlister and two children spent Thanksgiving day at F. R. McAlister's.

Lucy McAlister visited at Marion Kendall's in Lovell, a few days last week.

Carl Penley spent the week end at John Adams', at West Stoneham.

Mr. and Mrs. Errol Barker took supper at F. H. Grover's, Thursday night.

Mr. and Mrs. Oramel Pratt and family and Mr. and Mrs. Archie Stearns and family spent Thanksgiving at Silas Stearns'.

J. Melvin Bartlett has been visiting his wife and son at Dover-Foxcroft.

STOW

List of Contributors—Herbert Emerson Doing Fall Work.

The community meeting was held at the home of C. W. Day, this week.

The names of those who contributed on the Stow Church are as follows: Elmer R. Eastman, Herbert Emerson, Will Sanborn, Etta Sanborn, Herman Heald, Charles Day, Mrs. Charles Day, Mrs. Edna Harriman, Seth Harriman, Sybil Heald, Erville Fernald, Frank Bickford, Wallace Guptill, Ned Bryant, Maurice Eastman, Rev. Mr. Smith, Perley Brown, Hannah Brown, Fred Eaton of Conway, N. H., and Elmer Brackett of Fryeburg, Me.

Lawrence Eastman was home over Thanksgiving.

Sidney Sanborn and family spent Thanksgiving at the home of their parents.

Herbert Emerson is doing some fall work on his farm.

NORTH WATERFORD

Degrees Conferred at Grange—Fred Hazelton On Week's Vacation.

Mr. and Mrs. Jesse Littlefield and children had their Thanksgiving dinner at her father's, Ezra Lebroke's, in Albany.

Mr. and Mrs. Earl Libby spent Thanksgiving with his parents, Mr. and Mrs. Libby, of Minot. Mr. and Mrs. F. P. Hazelton were Thanksgiving guests of her mother, Mrs. E. J. Paige, and sister, Mrs. Rilla Marston.

Mr. and Mrs. George Kimball's children all were home over Thanksgiving, returning to their schools, Sunday.

There was a large attendance at Waterford Grange, Friday night, in spite of the heavy rain fall. The first and second degrees were conferred on five candidates by R. M. McKeen of Kezar Lake Grange. Refreshments of sandwiches, cakes, doughnuts and coffee were served. A very pleasant time.

Jennie Andrews and Ruth Morse of Bisbeetown stayed at Annie Hazelton's, Friday night.

The friends of Rev. and Mrs. Townsend of Waterford are sorry to hear his son is very ill.

The spool mill was closed the latter part of Thanksgiving week.

Liston and Stanley Brown have been guests of their grandparents, Mr. and Mrs. Bion Pike, a few days.

Betty Holt has been visited by her brother.

Fred Hazelton has been taking a week's vacation from the spool mill.

Mr. and Mrs. F. P. Hazelton were at Norway and South Paris, Tuesday of last week.

Mr. and Mrs. Will Green of South Waterford, were Thanksgiving guests of his sister and husband, Mr. and Mrs. Wm. Fiske.

Mr. and Mrs. Leland Waterhouse were Thanksgiving guests of Mr. and Mrs. Roland Littlefield.

Helen Lovejoy spent Thanksgiving and the latter part of the week with friends at Norway.

Rice Neighborhood

Mrs. Rilla Marston spent Friday with Mrs. Burnham Rice. She called on Mrs. Charles Hersey on the way home.

Mr. and Mrs. Everett H. Bradford and children of Locke's Mills spent Thanksgiving with her parents, Mr. and Mrs. E. B. Hersey. Mr. Bradford returned that night, but Mrs. Bradford and children remained until Sunday afternoon. They had some fine ripe tomatoes that had ripened off in the house, on the table, Thanksgiving Day. It is seldom they can be kept so long.

Leroy Hersey spent a few days at Thanksgiving in Sterling, Mass., with his sister, Mabelle Hersey, who is visiting with aunts and uncles in that place.

Charles Hersey, who broke a rib last week, while moving some rocks in his field, is getting along finely.

Ralph Rice was home for dinner Thanksgiving Day. Mr. and Mrs. Guy Rice had supper at his father's.

Mrs. George Rice has been sick with a hard cold. Her mother, Mrs. Charles Hamlin, spent a few days with her, last week.

NORTH LOVELL

Large Crowd at Circle Supper—Walked to East Stoneham and Returned.

Mr. and Mrs. Newton Newkirk of Massachusetts called at Harry Hill's recently.

The Circle Supper and Moving Pictures were a great success here Wednesday night. There was a large crowd and a good time reported.

Mrs. Lottie Butters was in North Waterford Saturday, Nov. 26, delivering toilet goods.

Mr. and Mrs. Alby Grover and son, Donald, are visiting Mrs. Grover's mother, Mrs. Linnie Warren.

Mrs. Bernice Bedard and mother, Mrs. Lottie Butters, visited at W. S. Butters at East Stoneham, Sunday, Nov. 27.

Guy Parker Jr., is sick with a cold.

Mr. and Mrs. Levi Butters and family ate Thanksgiving dinner with Mr. and Mrs. Guy M. Parker.

Mr. and Mrs. Ted Brown spent Thanksgiving with H. B. McKeen's family.

Bertram Butters and wife of Norway called on his aunt, Mrs. Lottie Butters, recently.

Thelma Morse and Sophie Butters walked to East Stoneham one day last week. They took dinner at Cora Butters' and walked back in the afternoon.

Amos McKeen shot a dandy deer one day last week.

Orval McAllister was in town Saturday and Sunday.

Iva McAllister called Daisy Chamberlain one afternoon this week.

Fred Littlefield called on Guy Parker recently.

Perley McKeen called on Bessie Adams recently also called on Nettie Hill.

NORTHEAST LOVELL

Andrews Family in Fryeburg—Lucy McAllister Visiting Daughter.

Elmer Andrews and family and Stanley Milliken spent Thanksgiving with the Shaws, at Fryeburg.

Bert Kendall and family spent Thanksgiving with her mother, Mrs. Lucy McAlister.

Bennett McDaniels and son, Elmon, and Less Cushman of Lovell village, have been hunting and stopping at the Cushman place.

O. J. Rowe butchered a hog for Bert Kendall, Tuesday.

John and Cora Fox have returned to their schools after a week's vacation.

Callers at George Eastman's the past week were Elmer Andrews and family, Orrington Rowe and family, West Palmer, Walter Newcomb, Stanley Milliken, James Brackett and Ervin Andrews, of Paris.

Mr. and Mrs. Charles Chaplin and two daughters, Marguerite and Arline, called on Bert Kendall and family, Wednesday evening.

Ernest McAlister and housekepeer called on Herman Richard and family, Sunday afternoon.

Lucy McAlister is spending a few days with her daughter, Mrs. Marion Kendall.

Mr. and Mrs Bert Brackett and two children spent Thanksgiving with his mother, Mrs. Freeman Andrews.

CENTER LOVELL

Mr. and Mrs. L. L. Stearns and Sargent Stearns were guests of their brother, A. A. Stearns, at the village, Thanksgiving. Roger Eastman and family spent Thanksgiving with her parents at North Bridgton. Ed Clough and wife were guests of her son, Walter Harriman, at the Harbor.

Arthur Silkworth and wife, M. W. Stearns, wife and son, Eckley, have gone to Florida for the winter.

Dr. G. A. Allen and wife have returned home, after spending a few weeks in Norway with relatives.

EAST OTISFIELD

East Otisfield School

Those receiving one hundred in spelling for the past week are:

Esther Severy	Lida Hamlin
Lillian Bean	Kenneth Jillson
Iva Edwards	Edwin Jillson

The prize for the Thanksgiving composition was won by Esther Severy. Perfect deportment and perfect lessons for the week, Esther Severy, Mabel Tenney and Lida Hamlin.

The Unknown American Soldier

Idea Originated in France and is Adopted by Nearly All Nations.

The idea of honoring the unknown soldier in the great world war as a national character seemed to have originated in France. It struck the general sentiment and has been adopted particularly by the nations which lost such citizens in that contest.

An American soldier who could not be identified was selected on the field of battle in France and brought home to be buried with military honors in the National Cemetery near Washington where on every Armistice Day, (Nov. 11) orations are delivered in honor of the men in our country whose lives were sacrificed for the good of humanity.

In the same cemetery in one grave are buried the bones of 2211 unknown Union Soldiers of the Civil War "gathered from the battle field of Bull Run and the Route to the Rappahannock. "Over their remains is a marble or granite block on which, is an appropriate inscription to their memory and the lasting gratitude of their country which they have helped to save.

But the honoring of the unknown American Soldier as a national character is much different. He is being enveloped with a sentiment which must deepen with the ages that unknown soldiers in other wars do not have.

Dr. Cadman, in his six greatest characters produced by the Great World War makes this one the greatest of them all. This seems far fetched and untenable. Granted that he was brave and heroic but this does not make him great. Sentiment can not make that great which is not. The idea of honoring the Unknown Soldiers who have sacrificed their lives for their country is grand—a splendid conception.

This unknown American Soldier must have more of a history than is generally known. On what particular field was he found? What was his condition? Were others lying around him? Who gathered together the remains, and what were the orders given for that particular body to be selected? The field of battle has a history. Some who fought there and survived must know something of what took place there. All these things and more will some time be inquired into and found out.

The writer has visited four National Cemeteries, Gettysburg, Antietam, Arlington and the Soldiers' Home near Washington. In these are thousands of the unknown dead of the Civil War. Their graves are marked with small white stones. In a few cases the organization to which they belonged is known. Some mistakes were made. Orin Walker enlisted from Stoneham in Co. K. of the 20th Me. which held our line on Little Round Top against all attacks. Walker was desperately wounded. Among the names of those killed or died of wounds and Gettysburg, it is stated was Orin Walker. He did not die of his wounds but recovered to live many years and die in Pennsylvania. Some unknown soldier must occupy at Gettysburg the grave marked with Orin Walker's name.

—C. F. Whitman.

Treat Colds Externally

For sore throat, bronchitis or deep chest colds, rub Vicks VapoRub briskly over throat and chest and cover with warm flannel.

Vicks acts in two ways—both direct: *absorbed* like a liniment and *inhaled* as a vapor. A quick relief for the cold troubles of all the family.

VICKS VAPORUB
OVER 21 MILLION JARS USED YEARLY

Jackson-Greenlaw Co.
Groceries, Meats, Provisions
Phone 360 361 362 NORWAY, MAINE

FRESH CANDY
right off from the slab, chuck full of peanuts. One-half pound, 25c; 2 pounds, $1.00; 10 pounds, $3.00, postpaid.
FRED G. RICHARDSON
Haverhill, N. H. 44-49

Shoe Repairing
of all kinds
Girls' and Boys' Shoes for Sale
Mail Orders given prompt attention.
R. A. GARNETT
Formerly Clark's Neighborhood Store, Beal Street, Norway, Me.

LAKE & McKEEN
Garage and General Repairs
Norway, Me.

Norway Auto Co.
Norway's Popular Service Station
E. L. Brown Hosmer Bros.
NORWAY, MAINE

ODD WINDOWS AND DOORS
Lumber
Plumbing Supplies
H. ALTON BACON
BRYANT'S POND, ME.

Howard E. Tyler, D. C.
CHIROPRACTOR
Palmer School Graduate
111 MAIN STREET
Office Hours: Mon., Wed., Thurs., Sat., 9 a. m. to 5 p. m.; Mon., Wed., Thurs., evening, 7 to 8 p. m.
Telephone 228-3

What about great revenues unjustly gained?—Proverbs 16:8.

INSURANCE
Pianos and Piano Players
Edison Phonographs
W. J. WHEELER & CO.
South Paris

PLUMBING
in all its branches, by competent workmen.
WM. C. LEAVITT CO.
WM. H. LEAVITT, Plumber.,

Trucking, Jobbing
and FURNITURE MOVING
Wood of all kinds, both 4 ft. and fitted
W. P. Cullinan
Norway, Maine

L. J. BROOKS
The Pure Food Store
Groceries Meats
NORWAY, ME.

The A. L. Clark Drug Co.
Main Street
NORWAY, MAINE

Studebaker Cars
W. F. KNIGHT CO.
5 Deering St., NORWAY, ME.

MILLINERY
Infant's Wear Hosiery
H. M. TAYLOR
166 Main St., Norway, Me.

Automobiles Repaired
for cash. Correspondingly low prices. Saws filed.
B. F. HUTCHINS
Gary St., South Paris

William L. Frothingham
Real Estate
SOUTH PARIS, - - - - ME.

MISS LIBBY
Cottage Studio
NORWAY, MAINE

Established 1867
Adams Chapman Co.
37 No. Market St. and 37 Clinton St.
BOSTON, MASS.
Commission Dealers
in
Dressed and Live Poultry, Eggs, Apples, Veals, etc.
Prompt Returns

Hazelhurst Spring Water
I am prepared to deliver spring water, which has been tested and pronounced pure by State Department of Health.
If interested, call, Tel. 161-13.
G. M. BACHELDER
Norway, Me. 23*tf

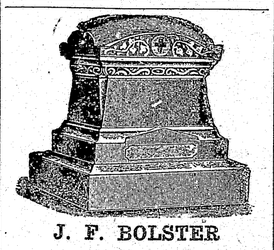

J. F. BOLSTER
Dealer in
MARBLE AND GRANITE MEMORIAL WORK
SHOP ON LYNN ST. NORWAY, ME.
Call, Write or Use Telephone

Willard STORAGE BATTERY
Service Station
E. A. GREENLEAF

LIVE POULTRY WANTED
Good Demand
Also Dressed Poultry, Dressed Veals, Hennery Eggs, Farm Products
Ship to
ALLEY, GREENE & PIPE CO.
Boston, Mass.

RUG STRIPS
Woolen, all colors, for hooking or braiding. State for which and colors preferred. Five pounds for $1.00, postpaid. Satisfaction guaranteed.
OLD SPARHAWK MILLS
South Portland, Me. 47-50*

E. E. WHITNEY
MARBLE AND GRANITE WORKS
BETHEL, MAINE
First-Class Workmanship. Letters of Inquiry promptly answered. See Our Work, Get Our Prices. Satisfaction Guaranteed.

Auto Repairing
COBB'S GARAGE
Supplies and Storage
Tel. 67-4 Greenleaf Ave., Norway

W. O. FROTHINGHAM
Seasonable Footwear, Hand Bags, Boston Bags and Suit Cases
Market Sq., SOUTH PARIS, ME.

NASH OF MAINE
TAXIDERMIST
Norway, - - - - - - Maine

J. H. STUART & CO.
Civil Engineers & Land Surveyors
Member American and Maine Society of Civil Engineers
Titles examined. The re-establishing of Old Lines a Specialty. Many years' experience.
Tel. 64-12 32tf SOUTH PARIS, MAINE.

Norway Farmers' Union
Grain, Flour, Shingles, Roofing
GENERAL STORE
Norway Tel. 47
Harrison Branch, 52-2

LLEWELLYN H. CUSHMAN
——Dealer in Coal——
Freight Handling, Furniture and Piano Moving and General Job Teaming
Telephone 204 NORWAY, ME.

V. L. PARTRIDGE
Cobbler
at the E. N. Swett Shoe Store
189 Main Street
Norway, Maine

CHAS. M. ANDREWS
Surveying in all its branches
OXFORD, ME.
Tel. 14-11 47tf

E. W. CUMMINGS
Estimates, Surveying
Telephone: Res. 209-12
Office 185-3
Member Maine Society of Civil Engineers
SOUTH PARIS, MAINE 14tf

F. B. FOGG
Dealer in
HUDSON CARS
70-72 Main Street, South Paris, Me.

—Go to—
Richardson's Market
For your MEATS and FISH, also FRESH EGGS and DAIRY BUTTER and CANNED GOODS.

EARLE C. LEWIS
Chiropractor
Palmer Graduate
Mon., Wed. and Fri., 4 to 5 P. M.
Office at rear of Postoffice, So. Paris

HOWARD B. YOUNG
is prepared to do your house wiring, motor and generator repairing, estimating on everything electrical as it should be done by one of long experience and technical knowledge. Appliances at lowest prices, owing to small overhead expense. He carries electrical supplies.
H. B. YOUNG
Tel. 102-5 3 Marston St.
Norway, Me.

Dr. Wilford N. Swett
Osteopathic Physician
108 Main St., Norway, Maine
(Over Tubbs' Grocery Store)
Office Hours: 9 to 12; 2 to 5
Evenings by appointment
Telephone 326

Pictures Framed
with up-to-date moldings
Frame Repairing
Broken Glass Replaced, etc.
C. B. HAMILTON
No. 8 Paris St., Norway, Maine

Dr. C. T. Pratt
Osteopathic Physician
Norway, Maine
Phone 359-3 25 Paris Street
Office Hours: 9-12 a. m.; 2-4:30 p. m.
Evenings by appointment 38tf

LEATHER TOPS REPAIRED
and sewed onto rubber bottoms. We carry Ball-Band Zipper Overshoes for men and women, and genuine Ball-Band Wool Stockings. Shoe Repairing.
A. W. RAMSDELL
Cor. Main and Tannery Sts., NORWAY, MAINE.

BE YOUR OWN BEAUTICIAN
We carry an exclusive line of Toilet Articles, Shampoos, Creams, Powders, Rouge, Brilliantine, Hair Dye, etc., of highest quality.
Russian Cream to remove Wrinkles and Double Chins. Best on the market.
Try our Lady Rose Perspiration Powder. It is harmless and you will like it.
IDEAL BEAUTY PARLOR
MADAM ROSE HAMEL, Proprietor
Cottage St., Tel. Norway 363; Lewiston 2726 NORWAY, ME.

We Offer:
Laying Pullets: R. I. Reds, White Wyandottes, White Plymouth Rocks, $1.50-$2.00 each.
White Chester Pigs, 6 to 8 weeks old, $5 to $6 each.
Cord Wood—Dry and Green.
Guernsey and Holstein Cows and Calves.
Wrightstone Manor Farms
H. B. WRIGHT, Owner GUY CURTIS, Manager
Tel. 415-2 NORWAY, MAINE

Prepare Yourself For Winter
by getting your Leather Top Rubbers and Heavy Stockings now.
The Bean 12-inch Leather Top Rubber with Crepe Rubber Sole, $6.00.
Bean Rubbers for Boys and Youths, $2.75 to $4.50. Price $2.50 for little gents.
Men's Goodrich 8-inch Leather Top Rubbers, $4; Men's 12-inch Leather Top Rubbers, $5.00.
Sole agent for the Goodrich original Zipper Overshoes, Women's, $4, $5; Men's, $5.50.
THE JAMES SMITH SHOE STORE
NORWAY, MAINE

Don't Forget!
A. W. WALKER & SON
SOUTH PARIS
When in need of anything in equipment for your farm or home. We have been serving the public since 1887. We appreciate your patronage of the past, and solicit it for the future. Come in and get acquainted; perhaps we can help you with your repair problems, or show you the very machine you have been looking for. If we haven't it, we can get it for you.
Everything in Farm Machinery; Water and Electric Light Systems; Coal, Wood and Masons' Supplies, Insecticides and Paints.

Buy Your Christmas Presents At a Discount
We shall run Weekly Specials for the next 4 weeks.
This week we are Discounting Wool Jackets. Next Week Boys' Suits. Either make an Ideal Gift.
"Where a Dollar is Worth a Dollar"
Eastman & Andrews
Men's Clothing & Shoes
SOUTH PARIS, MAINE

All the news — The Periodical with the Punch — Read for Blues

The FRYEBURG FLIVER

Climb Aboard with the Fliver Bunch

Ad in a Boston newspaper says: "Wanted: Man to melt on small cupola." Name withheld, should think it would be hard to find anyone to qualify for that difficult position at this season of the year. Now if they had advertised last July, we could have put them in touch with a number of persons who looked as though they could melt anywhere, and no doubt would have done so on a small cupola for a renumeration.

Another ad in the same paper says: "Goods guaranteed fast color" and also "colors guaranteed not to run." Seems a funny thing to us to guarantee fast colors not to run. Should express our opinion that the more they ran the faster they would be.

Wan sister has a beau,
Who kisses all must go,
And don't be slow!
She gets do her hair
And powder here and there.
To see her snare:
And if we dare to peek,
Well something's bound to squeak,
That sister'll shriek,
And we give three cheers,
Or Ma just then appears
To box our ears.
But when the door-bell rings,
And I'd sprouted wings
Our sister springs.
Her voice is like a flute,
Her shoe is some boaut,
She is so cute,
I think that such a queen
Should, when dressing, make a scene,
And treat us mean,
Instead wish that 'beau' could see
She's the same as 'bub' and me).
Impossible.

—C. R. Mills.

Sparks from the Fire Department

Our chemical apparatus has received its baptism of fire and we are sure that it is going to be an asset in the time to come. However, we believe that it should be driven directly to the fire, instead of down Main St., on 'seeing Fryeburg' tours, and also that when demonstrating the chemical hose to the populace the stream should be directed in the vicinity of the conflagration. We should at least have learned from our last fire that, while this latest addition may be O. K., still our ancient hose reel should not be relegated to the dump, and if hooked up to a neighboring hydrant, would perhaps be ready to do its bit, even beside its more pretentious brother.

Smith Street Smiles

"Chip" and "Mack" Watt are preparing to leave for sunny Florida. The Fliver Editor may go south with them—as far as Bridgton.

A new real estate manipulator has appeared on the horizon to threaten the supremacy once enjoyed by Fred Ela, and later by the Saco Valley Realty Co. The Gray Development, T. C. Eastman and others. This latest and perhaps keenest operator is none other than our old friend, Boner C. D. Ridlon, who, with his vast Rice Hotel Annex property, bids fair to bask in the limelight for some time to come.

The Fliver Editor was cordially received by Publisher Sanborn of the Advertiser, at the Advertiser Plant recently, and was also hospitably received by Mr. Sanborn's courteous and efficient corps of assistants. We express the hope that the friendly relations may continue, as it would be regrettable indeed if two representative papers like the Advertiser and Fliver were engaged in a bitter rivalry, such as some of our contemporaries seem to "enjoy."

Famous Ups and Downs

N. E. Thermometer.
Chills.
Hot-air balloons.
R. R. Stocks.
Sister's waistline.
Fliver Ed's luck. (Mostly down).
Teeter-board.
Elevator Boy's life.
The old pump handle.
Guy Whitney's buck-saw.

WATERFORD

Rev. Mr. Townsend Gone to Alabama—Portland Visitors Here for the Holiday Festivities—Eloise Millett Here from Quincy, Mass.—Millett and Greenleaf Pressing Hay.

Rev. A. C. Townsend started for Alabama on Thanksgiving morning, to be with his son, Newell, who is very ill with typhoid fever.

At the church service on Thanksgiving Day, the new organ was accepted, with grateful thanks to Dr. and Mrs. Gage for their beautiful and generous gift.

Mary Rounds, Eloise Millett, Julia Morse and Katherine Stone and her friend, Miss Ruth Marr, were all home for Thanksgiving.

Miss Louise Stone, who is attending school at Farmington, spent Thanksgiving at Augusta, with Mr. and Mrs. Bowditch and their two daughters. Mrs. Bowditch will be remembered as Lucy Eveleth.

Annie Hamlin came up from Portland to spend Thanksgiving with her parents and attended the church service.

Mr. and Mrs. Edgar Stone ate Thanksgiving dinner with Mrs. Jane Stone.

Mr. and Mrs. Arthur Foss, Mrs. Augusta Young and daughter, Blanche, of Portland, and Mell Knight and son, Ralph, of North Waterford, were Thanksgiving guests of L. R. Rounds; their dinner party numbered twelve.

C. B. Morse and W. W. Fillebrown and family spent Thanksgiving at F. H. Morse's; James Morse of Worcester was home for the day, also Julia Morse, who is teaching at Litchfield. Wilson Morse and family were members of the family party, making sixteen in all. Mary Morse, the daughter, who is in Chelmsford, Mass., was unable to get home for Thanksgiving, but is expected at Christmas.

Miss Mabel Gage entertained Mr. and Mrs. Elmer Kilgore and their three children at the Gage home, on Thanksgiving Day.

Mrs. Nellie Stone entertained a party of eight at Thanksgiving dinner: Mr. and Mrs. C. B. Bailey and Josephine Bailey of Bridgton, Albert Bailey of Pittsfield, Miss Katherine Stone and Ruth Marr of Lowell, Mass., Percy Kimball of Waterford.

Mr. and Mrs. W. W. Abbott were guests at Mrs. Hubbard's, Thanksgiving evening.

A number of people from this village attended the Circle and moving pictures at South Waterford on Saturday evening; also on Monday evening there were pictures shown by Rev. H. A. Markley.

C. L. Stone has laid a new hardwood floor in his living room.

A letter from the Dudley family tells us of their safe arrival in Florida.

Eloise Millett was at home from Quincy, Mass., for the Thanksgiving recess.

Arthur Millett and Geo. Greenleaf have finished threshing oats in Norway and have now begun to press hay again. They are now in South Harrison. Harold Millett, Lauris Millett and Guy Bancroft are helping them.

Howard and Elizabeth Millett, Ruth Rounds and Lillian Millett have resumed their studies at Bridgton Academy, after a six day vacation at Thanksgiving.

Mrs. M. Ella Charles of Norway recently spent a few days with her brother, Addison Millett, and family.

Dinner guests at Addison Millett's, Thanksgiving day were Mr. and Mrs. Arthur Millett and family, Eloise Millett and Mrs. M. Ella Charles.

Mrs. Addison Millett called on Mrs. A. C. Townsend, Monday afternoon.

Mr. and Mrs. George Greenleaf and family spent Friday and Saturday at Addison Millett's.

Addison and Arthur Millett have had two sheep killed by bears this fall.

NORWAY CENTER

Many From Away Return Home for the Annual Family Gathering.

Mr. and Mrs. W. A. Delano and son Lowell, were Thansgiving guests at Fred Grover's.

Mr. and Mrs. Arthur Flint spent the day with Mrs. Flint's parents at Gorham.

Mr. and Mrs. Dwinal Tyner and Mr. and Mrs. Harold Wyman were guests at A. L. Wyman's.

Mr. and Mrs. Howard Heath and son Cecil, Lelia Watson and Elmer Watson were guests of Alice Watson and family.

Mr. and Mrs. Alvin Brown entertained Mr. and Mrs. Fred Brown and son William, Mrs. J. Harry Stuart, Mr. and Mrs. Elon Brown and family, Mr. and Mrs. Grant Abbott, Lona and Buddie Hunton, and Mr. and Mrs. Carle Brown and family.

Warren Knightly, Mrs. Sarah Farnham, Albert Knightly and Leroy Huckins were guests at H. A. Knightly's.

Mr. and Mrs. Philip Noble, Mr. and Mrs. Fred Noble and son Francis, were entertained at Irvin Brown's.

Mr. and Mrs. Arthur Flint moved to the village the first of the week.

Albert Knightly and Leroy Huckins of Winthrop were at H. A. Knightly's for the week end.

And saying, The time is fulfilled, and the kingdom of God is at hand: repent ye, and believe, the gospel.—Mark 1:14, 15.

HEBRON

Thanksgiving Guests in Town from Everett, Mass., South Paris, Southwest Harbor, Turner, Canton, Mechanic Falls, Auburn and Whitman, Mass.—Reception for Mr. and Mrs. George Glover—Rev. Mr. Kingsley Visited in Massachusetts.

Miss Doris Hibbs of Everett, Mass., spent Thanksgiving with her parents, Mr. and Mrs. J. Alton Hibbs.

Mr. and Mrs. George Cummings entertained Mr. and Mrs. F. H. Marshall and Charles Marshall of Hebron and Mr. and Mrs. Lewis Hazelton and Miss Bessie Bean of South Paris, Thanksgiving Day.

Mr. and Mrs. Eric Berg and little daughter of Southwest Harbor, have been spending a few days with Mrs. Berg's mother, Mrs. Edith Cushman.

Thanksgiving guests at L. W. Keene's included Mr. and Mrs. H. P. Keene and Milton Keene of Turner, Mr. and Mrs. Alton Conant of Canton, Miss Mildred Keene of Bethel and Mr and Mrs. Carl Fifield and four children and Mr. and Mrs. T. E. Spiller and two children of Mechanic Falls.

Mr. and Mrs. George Sawyer are spending a few days with their daughter, Mrs. J. Alton Hibbs.

Mr. and Mrs. W. F. Brown spent Sunday with Mr. Brown's parents, at North Newry.

Mr. and Mrs. Carleton Cummings and Harry Cummings of Auburn and Miss Marion Cummings of Whitman, Mass., all spent Thanksgiving with their parents, Mr. and Mrs. C. W. Cummings.

Mr. and Mrs. M. W. Bessey and family spent Thanksgiving with Mrs. Bessey's sister, Mrs. Stevens, at Auburn.

Some of the guests in town over the holiday were, H. M. Farrows and Miss Eva May Barrows of Somerville, Mass., and Mrs. Maude Newcombe of Portland; they were the guests of Mr. and Mrs. W. J. Merrill and Agnes Bearce. Mr. and Mrs. Carleton Cummings of Auburn and Miss Marion Cummings of Brockton, Mass., were with Mr. and Mrs. C. W. Cummings.

A pleasant social affair was a reception given to Mr. and Mrs. George Glover in the ladies' room at the church, on Saturday evening, Nov. 27. Both young people have many friends, who gathered to extend congratulations and wish them a happy future. A short program consisting of piano solos by Miss Florence Leavitt, Mr. Whitten and Burt Davenport, vocal solo by Arthur Wright, and readings by Marion Cummings, was carried out. C. C. Dwyer, in behalf of the friends present, presented Mr. and Mrs. Glover with the gifts which had been placed on a table. Mrs. Glover responded in a pleasing manner. Fruit punch and cake were served. The committee in charge were Mrs. Hazel Bassett, Mrs. H. E. Cantello, and Mrs. E. M. Davenport.

Mr. and Mrs. F. I. Sturtevant and Miss Mary Thompson went to Portland, Thanksgiving Day and were guests of Mr. and Mrs. A. M. Richardson.

Mr. and Mrs. V. W. Bearce have been spending a few days in Sweden.

Rev N. G. French of Auburn occupied the pulpit at the Baptist Church, Sunday. Mr. Kingsley and family were guests of Mr. and Mrs. Robert Kingsley in Holyoke, Mass.

The Ladies' Circle met with Mrs. E. E. Hutchinson, Tuesday.

Loren Packard and children, Norma, Florence and Vernon, of Warren, have been guests of Mr. and Mrs. Howard Glover. Prof. and Mrs. Ornsville Moulton and children from Casco visited Mrs. Moulton's parents, Mr. and Mrs. H. T. Glover. Packard Glover is at home from Mt. Herman.

Mr. and Mrs. Charles Green and son of Bridgton have come to C. L. Bray's to spend the winter.

WEST STONEHAM

The guests at John Adams', Thanksgiving were Mr. and Mrs. Bert Emery and family, Mr. and Mrs. Albert Adams and family, Rosa Stanley and children, Mr. and Mrs. Charles Emery, Gertrude Adams, Ethel Adams, Mrs. Asa Emery.

Mr. and Mrs. Fontaine spent Thanksgiving with Mr. and Mrs. Max Eastman.

Mr. Melrose is home with his wife and family for a few days.

The guests at Ira Andrews' were Mr. and Mrs. Cecil Barker and family, Mr. and Mrs. Win McAllister and family, Mr. and Mrs. Ernest Crouse and family, Howard Bliss.

Mr. and Mrs. Albert Adams and son, and Gertrude Adams went to Norway to do some shopping, also took Rosa Stanley back to her work in Waterford.

Mrs. Fontaine has some boarders.

Albert, John and Ethel Adams, Mrs. George Frost and children, Leland Wilson went to Norway on business. Ethel Adams had a tooth extracted while in Norway.

The school has had a week's vacation but is now begun again.

Gertrude Adams took Mrs. Frost's place while she was in Norway.

Mr. and Mrs. Zenon Fontaine spent Sunday afternoon with Mrs. Melrose.

Albert Cressey has moved his family to North Stoneham.

Try popcorn for a breakfast cereal, served with milk or cream

SOUTH HARRISON

Bucks in Massachusetts—Thanksgiving Guests—Flagg, Maxfield, and Nason Get Deer—Mrs. J. Martikainen in Portland Hospital.

Mr. and Mrs. A. C. Buck and son, Howard, spent Thanksgiving in Massachusetts as guest of their daughter, (Rena), Mr. and Mrs. Ralph Foster. Others who were away at Thanksgiving were Mr. and Mrs. Warren Flagg and family, at Songo Lock with their daughter, Josie. Mr. and Mrs. Fred Flagg and two children were at Oxford at her mother's, Mrs. Mary Towne's. Mr. and Mrs. J. M. Jordan were at the Merrow home. Mr. and Mrs. Will Lewis and daughter, Betty, were at his father's. Mr. and Mrs. Harvey Chaplin were at Dan Chaplin's.

Mr. and Mrs. Will Stevens were Thanksgiving guests with George Roberts and family, at Bridgton. Mr. and Mrs. Geo. Little and little son were at his father's, Ora Little's. Melvin D. Merrow was in East Hiram at his aunt's. His sister, Zeruah, met him there and spent Thanksgiving with their grandparents and others. They enjoyed every minute. Zeruah returned to her school at South Portland High, the first of the week.

Melvin Merrow has returned home after passing a week at East Hiram.

Warren Flagg and George Maxfield were the lucky ones to get a deer, also Linwood Nason shot a deer.

Mrs. John Martikainen is in a hospital in Portland, for treatment.

Stanley Adams visited at his sister's, Mrs. Will Lewis', a few days of last week.

Martin Merrow helped Norman Edson kill a cow last week.

Mrs. Leland Buck has been very ill and was unable to attend her school this week. Was better at this writing.

Many from here attended the drama at Bolster's Mills on Thanksgiving night.

Neat Printing

of any Kind Furnished You PROMPTLY and at REASONABLE PRICES

Norway Advertiser

"Buy or Borrow a Copy"

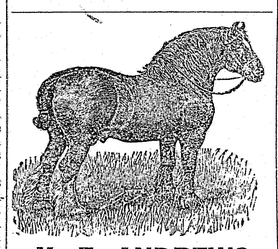

H. F. ANDREWS

Norway, Maine

Donald Andrews will arrive Friday, Oct. 29, with a nice load of large horses from Iowa.

Good Horses, Low Prices

A Well-Nourished Body Depends Upon Vitamins

SCOTT'S EMULSION

Abounds In The Health-Building Vitamins Of Cod-liver Oil

Scott & Bowne, Bloomfield, N. J. 26-38

FRYEBURG

Fish Street

Mrs. Ellen Smart, who has been visiting her daughter, Mrs. Nellie Paine, in Lewiston, returned home, Friday.

Herbert Turcott is working for C. L. Kimball.

Mrs. Mae Cash of Portland is stopping at C. W. Farrington's for a few weeks.

Thomas Jackson and Allan Parker of Portland were recent visitors at C. L. Kimball's.

Thanksgiving guests were as follows: Mr. and Mrs. Edwin Meserve and Mrs. Esther Baker of Jackson at Everett Baker's; Mr. and Mrs. Joseph Kimball at C. L. Kimball's; Mrs. Sarah Hurd at Charles Stanley's; David Bradley at W. A. Cochran's; Mr. and Mrs. Herbert Turcott and little daughter, Florence were guests at Hubert Quincy's, at No. Fryeburg. Mr. and Mrs. Merton Charles were guests at Merton Bell's at the Center. Mr. and Mrs. Charles Mead of Peabody, Mass., were visitors at Elmer Baker's over Thanksgiving.

MAINE FISH AND GAME MEETING

A meeting of the Maine Fish and Game Association will be held at the Augusta House, Augusta, Thursday evening, December 9th, and all members are expected to be present. A proposed changing of by-laws and "branding out" to fit the needs of the association will be discussed. Dinner at 6:30, then the meeting.

Too Much "Acid?"

Excess Uric Acid Gives Rise to Many Unpleasant Troubles.

AUTHORITIES agree that an excess of uric acid is primarily due to faulty kidney action. Retention of this toxic material often makes its presence felt by sore, painful joints, a tired, languid feeling and, sometimes, toxic backache and headache. That the kidneys are not functioning right is often shown by scanty or burning passage of secretions. Thousands assist their kidneys at such times by the use of *Doan's Pills*—a stimulant diuretic. *Doan's* are recommended by many local people. *Ask your neighbor!*

DOAN'S PILLS 60c

Stimulant Diuretic to the Kidneys

Foster-Milburn Co., Mfg. Chem., Buffalo, N. Y.

Do Glasses Disfigure?

Imperfectly fitted—yes. Properly fitted—no.

The style of glasses worn has everything to do with their effect upon your appearance.

That is where our service is of great advantage—we are trained and experienced in the art of fitting glasses, and know how to select the lenses that will best suit your features.

Every pair of glasses we supply is made specially to measure. That is why our glasses don't disfigure. Call and let us demonstrate how well we can suit you. 49-50

Frank A. Webb

Optometrist

52 North High Street

BRIDGTON, MAINE

The grass withereth, the flower fadeth: but the word of our Lord shall stand forever.—Isaiah 40:8.

Botanic Balsam Best for Dangerous Hang-on Coughs

Druggists Declare It is the Only Cough Balsam of Its Kind

If you were told by your druggist that he could prepare the best and quickest acting cough balsam there is, but that the price would be high because of it taking 5 hours to compound, and the ingredients expensive, you'd want that cough balsam, regardless of price, wouldn't you?

Anybody would. We all want the best. No ordinary makeshift syrups, quickly bottled like soft drinks, will do for right thinking people, when a dangerous cough has to be stopped and stopped at once.

Fortunately your druggist has on hand at the cost of only 35 cents this very cough balsam. Modern laboratory methods, large quantities, but prepared as carefully as a personal prescription enables your local druggist to sell you Adamson's Botanic Cough Balsam at this popular price.

To end coughs in the quickest time, dangerous, obstinate ones at that, go to your druggist and get Adamson's Botanic Cough Balsam. It is made of proven ingredients, formula on the label, that were best 60 years ago, it is the same today, no change.

Get a bottle of Adamson's Cough Balsam from your druggist today.

If you believe that rock is the everlasting and fireproof material for a roof, then you believe Johns-Manville Rigid Asbestos Shingles are the ones for your home—they are made of rock—asbestos and Portland cement.

Ask me to give you an estimate on re-roofing for the last time.

Wales & Hamblen Co.

Agents

Bridgton, Me.

HOLIDAY SPECIALS at FOSS' Ice Cream Parlor

E. F. Kemp's Golden Glow Salted Nuts, Peanuts, and Pop Corn Brittle; Ribbon Candy and Box Chocolates in Lovell & Covel, Kent, and Lowney's.

PERLEY D. FOSS

165 Main St., Opp. Beals Tavern NORWAY, MAINE

STONE'S

Thanksgiving Day over—now your thoughts turn to the holiday Goods. For 38 years in Norway we have specialized in many lines of goods for your Christmas presents. The early shopper takes our best.

WATERMAN'S IDEAL FOUNTAIN PENS

is one of our leaders. We have a pen that fits every hand. Guaranteed to give perfect satisfaction. Over 100 to select from—prices $2.75 to $15.00.

F. P. STONE, Your Druggist

The Rexall Store

Tel. 60 197 Main Street NORWAY, MAINE.

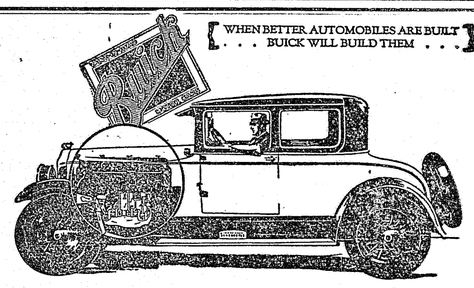

No Engine Fumes in Buick closed cars

In the 1927 Buick, the new Vacuum Ventilator pulls engine fumes and gases from the crankcase and ejects them *outside the car.*

This vital new Buick improvement does away with noxious odors. It adds greater luxury and pleasure to enclosed car operation.

The Vacuum Ventilator serves another very important purpose. It prevents crankcase vapors from condensing and diluting the oil. Owners of 1927 Buicks are advised to drain their crankcase oil only *4 times during the year.*

For luxury, and for economy, own a Buick.

BUICK MOTOR COMPANY, FLINT, MICH.

Division of General Motors Corporation

THE GREATEST BUICK EVER BUILT

A 18-19

Norway Buick Co.

Norway, Me.

AUCTION

At Summit Spring Hotel, Harrison, Me.

Thursday December 9

at 1 o'clock p. m., sharp

1 3 year-old Guernsey Bull; 1 4-year-old Durham cow, new milch; 1 3-year-old Durham heifer; 1 2-year-old Durham heifer; 3 Jersey cows; 3 Holstein cows; 1 white Chester brood sow; 4 shoats, weigh about 60 pounds each; 3 buck lambs; 4 ewe lambs; 10 sheep; 1 buck; 50 R. I. Red hens; several wagons. The cows are all giving milk.

D. M. STUART, Owner and Auctioneer.

Sale rain or shine; Terms Cash 49

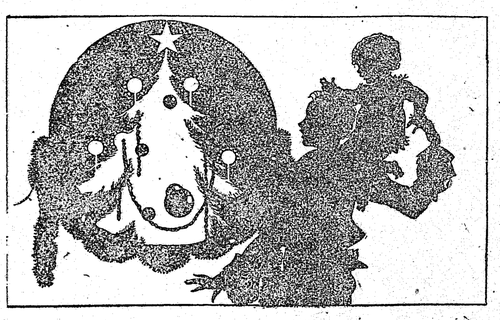

Xmas Display at Ashton's

Toilet Sets, Ivory Goods, Military Sets, Shaving Sets, Waterman and Wahl Fountain Pens, Eversharp Pencils, Leather Goods, Smoking Sets, Traveling Sets, Manicure Sets, Kodaks, Perfumes.

A large line of 75c Books.

Games and Books for the Kiddies.

Ashton's Drug Store

Registered Druggist always in charge

A SPLENDID CHRISTMAS GIFT

THE NORWAY (OXFORD COUNTY, ME.) ADVERTISER

If Cost is a Consideration,

how can you possibly make your good wishes felt, throughout an entire year, for so trivial a sum?

If the Decision Turns on Sentiment,

how will it be possible to keep alive your own memory better than by placing before your friend, week by week, the happenings of Oxford County, or of that part of it which is or has been your home and his?

If a Practical Gift is Sought,

What could be of more actual value than week by week information of what is going on in Oxford County, that section in which has occurred and will occur more events of vital interest to you and your friends than all the world besides?

Every consideration makes the "Norway Advertiser" the gift among gifts, to anyone who lives or has ever resided in Oxford County.

Use of this blank will eliminate all detail so far as you are concerned. If the Advertiser goes as a gift, we shall be glad to advise the party that it is from you.

Norway Advertiser, Norway, Maine

Enclosed please find $..... for which send your paper to the party below.

Your Name .....

Address .....

Paper to be sent to

Name .....

Address .....

.....

Send it anywhere in the world. U. S. subscriptions 1 year, $2; 6 months, $1.00; 3 months, 50c. Canadian, 50c a year additional. Rates to foreign countries on request.

Intelligence Column

Twenty-five words or less, one week, 25 cents; second week, 15 cents; each additional week 10 cents.

For more than 25 words add 1 cent, for each word each time ad is to appear.

For Sale

RADIO FANS—Buy a Xmas present for the family. Five tube Polleroyal receiving set, famous for distance, clearness and reasonable price. Easy terms. Will demonstrate in your home. Howard W. Shaw, Agent, 44 Pine St., South Paris, Me. 49-51

FOR SALE—Round Oak parlor coal heater. Practically new and a rare bargain. L. B. Durepo, 65 Pine St., South Paris. 49tf

FOR SALE—Set two-horse sleds, new three inch steel shoes, good length run, sound and thoroughly ironed, price $60.00. A few cords extra good dry two-foot wood for furnace. L. E. McIntire, East Waterford, Me. 49-51

FOR SALE—A bay horse, weight 1400, 9 yrs. old. W. F. King, South Paris, Me. 49-51*

FOR SALE—One white iron crib for baby, in good condition. Call on or address Mrs. Geo. Cole, Route 2, West Paris, Me. 48-49*

FOR SALE—Several new milch cows. Inquire of Frank H. Plummer, South Paris, Tel. 508-12. 48-49*

DOOR PLATES—For offices and residences, made to order by W. N. Reed, Norway. Samples at Ashton's Drug Store, where orders are taken. 48tf

FOR SALE—White iron bed and spring; round oak table, chairs, sideboard, sweeper-Vac, two small heaters, tub, a few dishes, ironing board, etc. Alta I. Wood, 31 Wheeler St., South Paris, Tel. 142-21. 48-49

PIGS FOR SALE—And a nice young boar just past his first birthday, also a good driving mare 8 years old. J. H. Millett, Norway, Maine. 47-49*

WOOL YARN—All wool yarn, for sale by manufacturer, at bargain. Samples free. H. A. Bartlett, Harmony, Maine. 47-50

THIS IS A GOOD TIME—To paint your wagons before housing and your sleds before using. A good place to buy your paints and brushes is at O. D. Morse's, Waterford, Me. 47tf

FOR SALE—Six dining chairs. Good trade for quick sale. Call at Mrs. Benjamin Twitchell's, Oxford Park, South Paris. 47-49

CLOVER HONEY—5 lbs., $1.25; 10 lbs., $2.15. Postage paid. J. C. Abbott, Northampton, Mass. 47-1*

S. C. W. LEGHORN PULLETS—Ready to lay. Pure Barron strain, $1.50 each. Cockerels $1.50, same age. Elm Dale Farm, Naples, Maine. 47-49*

FEMALE FOX HOUND PUPS—Six months old, black and tan. From registered stock. Bred from my proven trailers Owen and Betty, price $15 this month. Ansel G. Morton, Naples, Maine. 46-51

FOR SALE—An eight room house with shed and stable, near Norway station. For particulars, inquire of Jas. N. Tubbs, executor, Norway. 45tf

DRY WOOD—Four foot and fitted. This wood under cover, is in first class condition. Delivered. Green wood, winter delivery. Alexander T. Stearns, Tel. 510-4, So. Paris, Me. 44-51*

FOR SALE—Double gray blankets, 66"x80", 4 1-4 lbs., $3.00; 72"x80", $3.50. All guaranteed. Also many others. Mail orders filled, postage 12c extra. Alton Bradford, Norway Laundry Blk., Norway, Me. 44tf

REMNANTS—Gingham, Percale or Outing Flannel, 5 pounds either gingham, percale or outing, as they run up to 4 yards, enough of a kind to make up well. $3.98 postpaid. Satisfaction guaranteed. Gordon Remnant Co., Dexter, Me. 44tf

FOR SALE—1 stove, 1 Axminster art square, chairs, etc.; new milch cow and calf. P. M. Everett, Water St., Norway. 44tf

FOR SALE—New and second hand ranges and heaters, also mill felts, suitable for blankets and out of door covers. Roy Stearns, near Cloverdale, Norway, Me. 43-51*

WOOL BATTING—For bed puffs $1.45 per pound at carding mill. W. K. Hamlin, South Waterford, Maine. 43tf

FOR SALE—Pair Bay Mares, weight about 28 hundred, young, sound, and good workers. Price right. A. B. Dwinal, South Paris, Me., R. F. D. 42tf

FOR SALE—Comfortable home in South Paris village. Six room house, with good stable. City water and electric lights. Earle R. Clifford, South Paris, Me. 38tf

FOR SALE—The homestead of the late W. K. Clifford, situated one-half mile from South Paris village. Eight room house and large barn, all in good repair and with modern improvements. Twelve acres tillage land and 30 acres of pasture goes with this. Other land will be sold with this or separately. Inquire of Earle R. Clifford, Administrator, South Paris, Maine. 38tf

FOR SALE—New 8 room semi-bungalow in South Paris. Heat, lights and modern plumbing. Garage, piazza. Inquire Wm. W. Chute, 101 Main Street, Norway, Maine 28tf

BEST QUALITY BUTTER WRAPPERS—For pound size, 500 for $2.75; 1,000, $4.50. Postage extra. Advertiser Office, Norway. 14tf

To Let

TO LET—Farm house with modern conveniences, at Norway Lake. This doesn't apply to families with small children. Arthur Tucker, 27 Cottage St., Norway, Tel. 114-11. 47tf

TO LET—Rent of 4 rooms—To man and wife without children. 26 Winter St., Norway. Inquire upstairs. 43-50*

STORAGE FOR FURNITURE—Or other goods, in separate plastered rooms over Beals Tavern Garage, reasonable rates. F. R. Seavey, Beals Tavern. 47tf

Wants

WANTED—Wood to saw, $1.50 per cord. Wood split, housed and piled, 25c per hour. Neville Burnet, Oxford Park, So. Paris, Tel. 243. 49*

WOMEN, MEN—Everywhere. Sell Hosiery, Underwear, Dresses. Earn $1.00 per hour. Part or full time. Write for samples. The Peddie Company, Amsterdam, N. Y. 49*

WANTED—You to write E. Swasey & Company, Portland, Me., direct to consumer—Barrel lots Seconds Pottery, Crockery, Glassware, Cooking Utensils, for Camps, Cottages, Restaurants and Household Use. Big value. 49-1*

WANTED—Chapman's Brief History of Gilead; Moulton's Porter; Gage's Notes on Waterford. State price and condition. Charles E. Waterman, Mechanic Falls, Me. 48-51*

WANTED—Small pigs, Berkshire or Duroc Jersey breed. Frank H. Plummer, South Paris, Tel. 508-12. 48-49*

FARMS WANTED—By cash buyers. Describe fully and state lowest price. L. Baris, 64 Magill St., Pawtucket, R. I. 48-51*

AGENTS—Men or women, full or spare time. Clinton Towel Co., Clinton, Mass. 48-2*

WANTED—Men, women, boys and girls to distribute "The Big Family Surprise Package," 75 cents value for 30c. Contains articles of every day use. A sale in every home. No talking necessary, just distribute and collect. Send 30c for sample package and particulars. H. Pearson, Box 243-A, Station C, Los Angeles, Calif. 48-52*

WANTED—To do plain sewing and knitting of all kinds. Prices reasonable. Mrs. Addie Olmstead, 95 Main Street, Norway. 47-49

SALESMEN WANTED—Ladies or Gents, to sell Nursery stock. Apply to B. F. Leighton, West Sullivan, Me. 47-1*

LADDER—24 feet long, new or second-hand, wanted. Will pay the cash. Write, call or telephone 197-3, Norway, Me. M. W. Sampson. 47-49*

WANTED—A good, strong woman for housekeeper, for a man and his son. Call at 29 Skillings Ave., South Paris, Me. 41-49*

WANTED—Heavy fowl and chickens! Red Bird Farm, Norway, Me., Tel. 165-23. 2-53

PROPERTY WANTED—We are in need of farms, Lakes and Seashore properties. Also all kinds of city properties. Good customers waiting. National Security Corp. C. O. Grant, Mgr., Room 202 Clapp Bldg. Tel. Forest 763, Portland, Me. 10tf

Miscellaneous

ODDS AND ENDS XMAS GIFTS—Dolls' outfits made, prices reasonable. Dolls and cradles 25c up—all dressed. 43 Paris St., Norway, Maine. 49*

SAVE MONEY—Buying Onions, Beets, Carrots, Turnips, Cabbages. A few small Beets for pickling, of W. O. Perry, 15 Crescent St., Norway, Tel. 113-11. 48-2*

I AM IN TOUCH WITH—Hundreds of moneyed men and manufacturers who wish to buy good inventions. Write Hart, 38 Court St., Bangor, Me. 47-1*

TRAINING SCHOOL FOR NURSES—Gale Hospital, Haverhill, Mass. Three years course. Affiliation with Providence City Hospital. Eight hour day. Allowance $15, monthly. Entrance February and September. One hour from Boston. For further information, apply to Superintendent. 47-53

TO HUNTERS AND TRAPPERS—Send your raw fur and deer skin to H. I. Bean, Bethel, Me., his prices are good, returns promptly made. 46-53*

MARRY—Would you marry if suited? Best marriage plan with photos and descriptions sealed. Free. Many wealthy. Mrs. Warn, 5634 S. Figueroa St., Los Angeles, Cal. 46-49*

WHY NOT—Renew your magazine subscription through the Legion Subscription Service? Magazine subscriptions are always welcome Christmas gifts. Inquire of Mrs. Laurence H. Denison, Norway, Me. 47-49

I REPAIR PHONOGRAPHS—Of all makes, and sewing machines. A telephone call may help you when in trouble. Roy A. White, 11 Pearl St., Norway, Me., Tel. 186-2. 31-53*

FILMS DEVELOPED AND PRINTED—Enlarged and framed at the Home Studio, Waters & Walters, 26 Danforth St., Norway, Tel. 302. 51tf

STOP—Throwing away your safety razor blades. Have them sharpened at Parrin's Barber Shop, Norway. All work guaranteed. A. G. Parrin. 12tf

THE NORWAY (OXFORD COUNTY, ME.) ADVERTISER

Entered at the Norway Post Office as Second Class Mail Matter

Subscription rates $2.00 in advance. Single copies 5 cents each at local news dealers.

Births, marriages and death notices free.

All auction and entertainment bills printed in this office receive one reading notice free.

Notices of church and society entertainments where an admission fee is charged, must be paid for at 10 cents per line, except when all printing for the same is done at this office, when one free notice will be given.

As a general thing we can supply a limited number of copies of any issue within the past two years, 5 to 10 cents each.

Time spent in looking up special articles will be charged for by the hour.

When ordering the address of your paper changed, please give the OLD as well as NEW

COMES UNDER PAID MATTER

A charge is made for publishing Cards of Thanks, Resolutions of Respect, Obituary poetry, and for obituaries which we are not allowed to edit. The charge for Resolutions of Respect is $1.50 and for a Card of Thanks, $1.00.

A charge is made for publishing lists of funeral flowers and for lists of wedding presents. The price is 50c for the first inch and 25c per inch thereafter.

Norway and Vicinity

(Continued from page 1)

THEODORE HUNT AND MOTHER IN AUTO ACCIDENT

The following, clipped from Bridgeport, Conn. paper, describes an accident to Theodore R. Hunt, formerly of Norway, and his mother, Mrs. Fred A. Hunt, who resided several years in this town.

"Theodore R. Hunt, prominent athlete and manager of a local sporting goods store, and a party of friends figured in an accident with a Stamford bound trolley just west of Darien. In the car with Hunt at the time of the collision were Mrs. Fred A. Hunt, his mother, of 20 West Liberty St., Miss Anna Lehaney, Mrs. Lehaney and Frank Lehaney, all of Howard Avenue. Lehaney was operating the car, which belongs to Hunt.

"Hunt was the only person in the car who suffered any injury. He suffered a severe laceration of the scalp and was treated by a doctor who lives near the scene of the crash. The rest of the occupants of the car were shaken up and suffered from the shock and minor contusions.

"Hunt's car was proceeding in the direction of Bridgeport when the light of the approaching trolley blinded Lehaney. He swung his wheel around in time to avert the head-on crash which was impending, but struck the side of the car. Both mudguards on the left side of the car were ripped from the body."

BANNER DEMOCRATIC TOWN

The total vote of Norway last Monday was 716. Of these 284 were cast by women and 428 by the men. Three ballots were blank—not marked—and 3 were marked too much. Only six were spoiled in the 716.

Norway was the largest town in the state, giving a Redman majority.

The vote was 362 for Redman and 348 for Gould, hence 14 democratic majority.

Mrs. Herman L. Bartlett and daughter, Alice, of Watertown, Mass., were guests of Mr. and Mrs. Charles L. Bartlett, for Thanksgiving, and a number of days following.

Mr. and Mrs. L. M. Longley went to Boston, Sunday, Mrs. Longley continuing on to Syracuse, N. Y. to visit her daughter, Mrs. Aurie Johnson. Mr. Longley returned with Forest Longley, who has been spending the holidays there. They were accompanied by Miss Nancy Oxnard, who is visiting at Mr. and Mrs. Elon L. Brown's.

Miss Sara True of Boston was in town over the holiday, the guest of her parents, Mr. and Mrs. James C. True, and sister, Mrs. Clayton Heath.

Eugene Lebroke of Cummings Place entertained at Thanksgiving, his father, David H. Lebroke and wife, Willie Lebroke and daughter, Margaret, of Oxford, and Clyde Snow of this town.

John McKay has had his house painted outside and the interior refinished, also the roof shingled. Eddie Ames did most of the work.

See 49 at end of this week's news items in the Intelligence Column. The new ads come first under each department.

"You can stick 'em on the seat of your pants" if you haven't got letters to put 'em on." Thus said the bright-eyed 12 year old girl who was trying to sell Christmas seals to the writer. She sold some.

A still alarm early Wednesday evening called members of the fire department to a blaze in a chimney at James Clevelands house on Summer street. Chemicals were used and there was no damage.

Frank P. Stone arrived home from Indianapolis, Ind., Wednesday evening, where he has been visiting his son, Carl, and family. He was away ten days and enjoyed the vacation.

The Jackson letter from St. Petersburg came a little late to be put in type for this week's paper, so will appear next week. The letters are very interesting and we know many local people are interested in reading them. Keep them coming.

Read carefully the advertising. It will pay you to do so. They who want your business, invite you to their store.

Remember and keep off the ice and thus keep out of the receiving tomb.

MARRIAGES

In Bethel, Nov. 27, by Rev. Chas. Easternhouse, A. Lee Holt and Linda Belle Martin, both of Norway.

In North Paris, Nov. 25, by Rev. E. H. Stover, F. L. Cotton and Mrs. Nina Gibbs, both of North Paris.

In South Paris, Nov. 24, by Rev. Fr. Quinn, Howard Palmer and Odele Roy, both of Norway.

In Rumford Center, Nov. 15, by Rev. Gardner Wills, Delma David Holman and Ida Clair Swan, both of Dixfield.

In Mechanic Falls, Nov. 25, by Rev. Frank M. Lamb, Merton Irving Bessey of Rumford and Gretchen Louise Robbins of Redding.

In Rumford, Nov. 23, by Rev. Harold Curtis, William Brown of Rumford and Leona Covert of Annapolis, N. S.

BIRTHS

In Norway, Nov. 27, to the wife of Cleon E. Perkins, a son, Cleon E. Jr.

In Norway, Nov. 28, to the wife of Homer W. Truman, a son, Homer M.

In South Paris, Nov. 23, to the wife of Wallace A. Ripley, a son, Dana Phelps.

In South Paris, Nov. 22, to the wife of Rodney W. Verrill, a son, Lawrence Rodney.

In Rumford, Nov. 18, to the wife of Frederick Palmer, a daughter.

In Bryant Pond, Nov. 25, to the wife of Merton Holden, a daughter.

In Syracuse, N. Y., Dec. 1, to the wife of Aurie Johnson (Dorris Longley), a daughter.

DEATHS

In Rumford, Nov. 27, William Goodwin, aged 84 years.

In Kezar Falls, Nov. 24, Charles Hubbard, aged 88 years.

In Rumford, Nov. 20, Joseph McDonald, aged 44 years.

In Dixfield, Nov. 22, Mrs. Dora Robinson Porter.

In Lovell, Nov. 28, Mrs. Edna (Bassett), wife of Edward Farrington, aged 58 years.

In Chase's Mills, Turner, Nov. 28, Mrs. Edith Howard Record Chase, a native of North Buckfield, aged 86 years.

In Waterville, Nov. 24, Mrs. Lola Knowlton Richardson of Winslow, formerly of Hartford, aged 36 years.

In Durham, Nov. 27, Stillman Gurney, a native of Hartford, aged 87 years.

In Lewiston, Nov. 27, Mrs. Amanda, wife of Eugene Knights, a native of Buckfield.

In East Sumner, Nov. 28, James Adams Barrows, aged 85 years.

Lost and Found

LOST—In Norway, gold ring (10 carat) set with stone resembling a diamond. May or may not have been in light blue box. Finder please leave at Advertiser Office. 47-49*

LOST—A Harrington & Richardson 28 gauge pistol shot gun. Lost between Norway and Baldwin, Nov. 24. Reward. Notify Advertiser Office, Norway. 49-51*

Norway Church Items

Christ Church

Second Sunday in Advent. Holy Communion 8 a. m. Choral Eucharist and sermon, 10:45.

Special service for St. Mary's Guild at 3:30 p. m.

Evening prayer at 7:30 p. m.

Congregational

The morning and evening services, Sunday, were well attended. In the evening a service of song representing the life of our Lord from the enunciation to his resurrection was impressive. Hymns were sung and read, with solos by Amy Marie Tracy and Miss Ruth Graves. The pastor's address was "Jesus, the Trainer of the Twelve," being a summary of less than three years ministry that has extended over the entire civilized world.

A number from the Young People's Society were guests of the South Paris Baptist Society at their meeting early Sunday evening.

The series of addresses on the apostles finished last Sunday morning, but owing to a request for a sermon on Judas, the subject for next Sunday will be "Judas, the Treasurer." There will be good music and singing by the vested choir. Church school will follow.

Young people's meeting will be held Sunday at 6 p. m. Evening services in the auditorium will be omitted until Christmas, when a cantata and other appropriate exercises will be presented. An orchestra has been formed and is rehearsing for the occasion.

The church treasury has been enriched about $140 by the net proceeds of the drama, "Along the Missouri."

Universalist

Rev. Marguerite G. Pearman will deliver her first sermon since ordination, Sunday morning. Miss Pearman takes as her subject, What Price Christmas. Music will be furnished by the vested choir, directed by Miss Adeline Decoster, organist.

The Sunday school is to send a Friendship Doll to Japan. Francis Hutchins has secured the doll and the necessary passport and Mary Hill is chairman of the committee to furnish a complete costume. It is hoped that the Japanese friends may return a doll dressed in the Japanese fashion.

The Sunday school teachers and officers will meet with Glenn McIntire, Thursday evening, at 7:15. Committees for the Christmas supper and tree are to be appointed.

The Ladies' Circle will meet Friday afternoo with Mrs. Bessie Hill, Orchard Street.

The Juniors meet Sunday afternoon at 4 o'clock, when Margaret Hill will lead the discussion, with "Two Young Arabs" as the subject.

Mary Hill will have charge of the Y. P. C. U. meeting, Sunday evening, at 7 o'clock. The topic for the evening is "Caravans to Mecca."

Methodist

Preaching service Sunday morning at 10.45, Sunday School at noon. Epworth League at 6.15 P. M., evangelistic services at 7.

Thursday evening social service every week at 7.30.

Committees for Christmas were appointed at a meeting of the Board after Sunday School this week Plans will be made for a gathering of the children on Friday evening preceding Christmas. There will be a supper, exercises and a tree.

The Ladies' Aid met with Mrs. Fred Allen, Wednesday afternoon, at her new home on Marston street.

Mrs. D. L. Joslin will entertain the Win One class, Tuesday evening, Dec. 7.

Norway High School

Kenneth Goodwin has been elected football manager for next year. Basket Ball managers for the boys' team this year are Kenneth Aldrich and Fred Paul. The girls' managers for basket ball this year are Wilma Calef and Cora Smith.

The pictures taken by P. G. & T. Hill arrived and are being distributed this week.

A list of students above A and below 70 has been published.

At assembly, Wednesday morning, it was voted to have the advisory board, which consists of the Managers of teams, the officers of the Athletic Association and the coaches, appoint students from which assistant managers might be chosen and then have the student body elect these.

Last Wednesday morning, November 24, at assembly, a Thanksgiving Program was given in charge of Frances Rich and Miss Gowan. Current events were given by Marion Brett, Grace McAllister read the first Thanksgiving proclamation and Catherine Longley read a Thanksgiving poem. Four boys and girls from the eighth grade sang very well for us.

The Caduceus Board has appointed the following members:

Assistant Editor-in-Chief—Albert Clark.
Assistant Business Manager—Vincent Ashton.
Literary Assistant—Thurley Tucker.
Pointers Assistant—Mary Favor.
Athletic Assistant—Carlton Greenleaf.
Exchange Assistant—Doris Ledger.
Alumni Assistant—Evelyn Saleeby.
Assistant Art—Kenneth Goodwin.

If any who have not gotten the dishes back from the High School Fair supper will notify Catherine Longley or Mr. Lord at the High School building we will either return your dish or buy you another.

Both boys and girls are practicing basket ball. The girls practice Monday at seven and Thursday after school. The boys practice Monday and Tuesday after school and Thursday at seven.

The French Club was postponed from this Tuesday evening until next.

The program for Wednesday morning was put on by Mr. Brown and the "Aggie" boys. It consisted of the following outline: A report of the State Seed Show at Portland by Ellis Perry, which he attended with Mr. Brown three weks ago; piano solo by Robert Hosmer; a mock dedication of the new poultry house which the "Aggie" boys had previously built for Howard Smith Jr. This part of the program consisted of Kenneth Aldrich taking the part of Mr. Brown he gave a reading on the purpose of dedication, followed by take-offs on the mistakes made by some boys in the construction of the building. Victor Everett gave the specifications for a modern poultry house, which this one is. The last thing on the program were selections on the harmonica by Victor Everett and Ellis Perry.

A delightful bridge party was held at Concert Hall, Wednesday evening, the hostesses being Mrs. Howard B. Young, Mrs. H. W. Luck, Mrs. E. B. Jackson and Mrs. L. J. Brooks There were sixteen tables in paly. The hall was made homelike with decorations of red alder berries and pines with a centerpiece of vari-colored chrysanthemums on the refreshment table. Floor coverings and other home furnishings transformed the room into a most attractive place. The evening was enjoyed by all.

Miss Alexzina Martel of Waterville has taken charge of the Gertrude Ann Beauty Parlor, commencing this week. She was graduated fromOuitelle & Blaine School of Beauty Culture and has had several years experience in all branches of the work.

There has been some skating in quiet coves this week but there is nothing safe over deep water. Keep away for a while is woth remembering there will be an abundance of ice before next April.

Obituary

Henry O. Holden

After several years of failing health Henry O. Holden died late Thursday afternoon, Nov. 25, at the Central Maine General Hospital where he had been some three weeks.

Mr. Holden was born in the Crooked River District at Norway, Mar. 5, 1852, the son of David and Louisa Holden, and one of thirteen children. Most of his life had been spent in his native town, and during the last years he carried on a small store on Water street. He won considerable local fame as a checker player and in the days of tournaments for Oxford County championships, he was found among the enthusiastic leaders with the late Frank Starbird and Thaddeus Cross. He was a nephew of the late Joseph Holden, the Otisfield astronomer.

Mr. Holden's first wife, Ella F. Lord of Kennebunk, died soon after their marriage. His second wife, Josephine Hoit of Massachusetts, passed away a number of years ago leaving three sons, Chester O., Harry L. and Paul R. Holden, all of Norway.

He also leaves three sisters, Mrs. Fannie Frost and Mrs Deborah Hill of Norway and Mrs. Hattie Greenleaf of Otisfield. Two brothers are George Holden of Westfield, Mass. and Levi Holden of Norway.

Services held Sunday afternoon at Spiller's Funeral Home were attended by Rev. N. R. Pearson of the Methodist church. Burial was in the Holden cemetery at Otisfield, the bearers were the sons and two grandsons.

ATHLETIC ASSOCIATION PROJECT

The Norway Athletic Association is living thing and growing rapidly. Total enrollment to date is fifty, with many more on the way. The following have enrolled for membership the past week:

Archie Parrin	Alfred Ramsdell
John H. Fletcher	H. B. Young
James Favor	Odell Rich
Stanley True	Chas. Cummings
Otis Eaton	Wm. Sheffield
Abe Klain	N. R. Pearson
Elmer L. Aldrich	Homer Aldrich
Dr. W. N. Swett	

The playground committee has looked over five parcels which might be used for athletics, but the matter is resting on two lots. The matter of first cost and putting a field into condition are problems that are taken into consideration while making a selection.

PYRAMID PARTIES

Mrs. Louise Wood and Miss Hazel E. Bicknell entertained four guests each for bridge, Friday evening, at the home of Mrs. Wood's parents, Mr. and Mrs. F. Robert Seavey. Two tables were filled, and the evening was very happily passed. The hostesses served attractive refreshments. Mrs. Wood's guests were Miss Agnes Craig of Auburn, Mrs. Pearl Kilborn, Mrs. Irene Luck, and Miss Bicknell, while Miss Bicknell had for her four, Mrs. Wood, Miss Mildred Curtis, Mrs. Molly May and Miss Tessa Thibodeau.

Mrs. Kate Richardson entertained her seven Norway grandchildren, Saturday, for a chicken dinner, at her home at Lower Main Street. Her two oldest grandchildren, Vincent Ashton and Kathryn Richardson, were her Pyramid guests and the grandmother completed their series. Her guests were, besides the two mentioned, Gordon, Carlton, Leah, Elise and Anita Richardson.

Mrs. George Walker entertained her one guest, Mrs. Robert Kimball, for an afternoon at the "Movies."

Mrs. Fred Harriman completed her obligation of two guests, with money.

Mrs. Lena Andrews entertained four guests Tuesday afternoon, at the Rex Theatre, to see "The Quarterback." These included Mrs. Elizabeth Bartlett, Mrs. Ella Charles, Mrs Gertrude Allen and Mrs. Andrews made the fourth, and she completed her series with the money, as did Mrs. Bartlett.

ENTERTAINED AT THANKSGIVING

Mr. and Mrs. Will E. Decker entertained their two daughters and families of South Portland, Thanksgiving day at their home in Norway. The rooms were nicely decorated for the occasion, and a very appetizing table was set, consisting of roast turkey, chicken, both sweet and common potatoes, celery, cranberry jelly, Indian and plum puddings with cream, mince, pumpkin, custard and lemon pies, fruit cake, also a large birthday cake for Master Edwin Phinney with 8 candles as it was his birthday also. Both families brought lots as usual, turkey, pies, pudding, fruit cake, celery, fruits and candy. Music and singing were enjoyed by all. It was a beautiful day and all enjoyed themselves. Miss Ina and Edwin Phinney remained over with Grandpa and Grandma went home Saturday night on train. Mrs. Jennie Lawrence and brother, Earl McAllister spent the afternoon and evening with Mr. and Mrs. Decker also Thanksgiving day.

FAMILY REUNION

Thanksgiving reunion at the home of Mrs. Carrie Philbrook, numbering twenty from the least to the greatest. Mrs. Parker Drown and four children from Fryeburg; Mr. and Mrs. Ira I. Philbrook from Rumford; Mr. and Mrs. Guy L. Davenport, Berlin, N. H.; Frederick Philbrook, Mr. and Mrs. Fred A. Warren and son, Leon, from Center Conway, N. H., Mr. and Mrs. L. L. Philbrook from Burlington, Vt., Mr. and Mrs. Chester Wakefield from East Rochester, N. H., Miss Nellie McNally from Auburn, and Mrs. Ida A. Pulsifer, who is spending the winter here. She entertained her granddaughter and husband, Mr. and Mrs. Adney Gurney, from Bethel, for Thanksgiving tea, also her grandson, Richard Jordan and two sisters, Doris and Marion, called in the evening.

CHICKENS LIVE

Mrs. Ida M. Knowlton, Webster St., Lewiston, bought, last March, 1926, 100 S. C. Reds day old chicks of D. W. Goodwin & Son. Mrs. Knowlton raised to maturity 46 pullets and 54 cockerels. The pullets are laying 65 per cent.

Glenn Andrews was home from Bates College over the holiday recess. He returned to college Sunday afternoon.

Frank Jewell is pushing the buck saw around town and finds work of the kind in spite of gasoline outfits. He will canvass the two villages later with products he handled last year.

FREE BABY CLINIC

A free baby Clinic will be held Tues- and Wednesday, Dec. 7 and 8, at the vestry of the Universalist church, with Miss Clye Ricker R. N., of the Maine Baby Saving Society in charge with the local physicians At the last clinic many children were housed with whooping cough, but the epidemic nearly over, there should be many children at the clinic to correct any troubles before cold weather.

Mrs. Elizabeth Downing is keeping house for the Longley family while Mrs. Longley is in Syracuse N. Y.

Mr. and Mrs. David Lebroke have closed their home in North Waterford and will spend the winter with their son and wife, Mr. and Mrs. Eugene Lebroke of Cummings Place.

Mr. and Mrs. Perley C. May have been guests of Mrs. Nellie C. May, at Westbrook.

George H. Bennett returned from Woodfords, Monday, where he spent Thanksgiving and several days in the family of A. A. Chapman. A family gathering on the holiday at the Chapmans' included Mr. and Mrs. A. A. Chapman and daughter, Mary; D. E. Bennett of Chelsea, Mass., Mrs John A. Saylor of East Deering, Owen Brooks and his sister, Mrs. Herbert Pride, of Mechanic Falls, and George Bennett.

Mrs. Lizzie Raynor of East Stoneham was the guest, Thursday, of Dr. and Mrs. Calvin Walker, in Oxford Park.

You should read the bargains as set out in the Intelligence Column. There are many even to the selling of dolls in private houses.

Students in the high school and pupils of the sixth, seventh and eighth grades have received over 700 tickets to sell for "The Rose Girl." The tickets are being snapped up and good sized houses for both nights assured.

Dances were resumed at the American Legion Hall, Tuesday evening, and will be held every week unless omitted because of some public entertainment in which the boys share. Harl True's orchestra will furnish the music.

Two tanks have been set on a concrete foundation in the Valvolene yard and a cement pump house completed. A foundation is being put in to hold two more tauks.

The stores are dressed for Christmas and are very attractive. Much attention is given the window decorations in which the crimson and green shades are set off with colored lights, tinsel and snow effects. A large stock of Christmas novelties and many staple goods are finding their way to the front.

Rev. R. A. Forde, rector at the Episcopal Church, addressed the Young Men's Club at Sanford, Thursday evening.

Gould Wins Special Election

Carried All But 40 of 519 Municipalities

An unusual record in any state is believed to have been established by Arthur R. Gould to Presque Isle at the special election in which he was chosen to fill the unexpired term of the late United States Senator, Bert M. Fernald, by more than 48,000 over Fulton J. Redman of Ellsworth, and the Republicans were given control of the Senate.

He not only carried every county and every city in the State, said to be unprecedented in Maine, but he had a margin in every municipality in the State except just two score out of 519 cities, towns and plantations.

With 17 isolated places, mostly plantations, unreported, the tabulation of unofficial returns gave Gould 48,145 more votes than Redman received. The totals were 79,720 to 31,575. The missing places two years ago gave Senator Fernald 262 and Mr. Redman 171 votes.

THEY THAT WAIT upon the Lord shall renew their strength; they shall mount up with wings as eagles; they shall run and not be weary; and they shall walk and not faint.—Isaiah 40:31.

FOR OVER 200 YEARS

haarlem oil has been a world-wide remedy for kidney, liver and bladder disorders, rheumatism, lumbago and uric acid conditions.

GOLD MEDAL HAARLEM OIL CAPSULES

correct internal troubles, stimulate vital organs. Three sizes. All druggists. Insist on the original genuine GOLD MEDAL.

Winter Is Coming

and why not prepare for it by stocking your pantry shelves with a case of our genuine Golden Bantam Corn at $4.00 per case of 24 cans; White Corn at $3.50 per case, and String Beans at $3.00 per case, at factory.

McWain Packing Co.
EAST WATERFORD

NOTICE OF FORECLOSURE

Whereas Charles B. Learned of Waterford, in the County of Oxford, and State of Maine by his mortgage deed dated the twenty-second day of February, 1924 and recorded in Oxford Registry of Deeds Book 382, Page 14, conveyed to us the undersigned, a certain parcel of land situated in said Waterford, bounded as follows: viz., northerly by land of said Charles B. Learned; easterly by the main road, leading from Waterford Flat to the house of said Charles B. Learned; southerly by land of Susan Wilkins and land of George F. Hill and Will L. Marr; and westerly by land of said George F. Hill and Will L. Marr; and whereas the condition of said mortgage has been broken:

Now, therefore, by reason of the breach of the condition thereof we claim a foreclosure of said mortgage.

GEORGE F. HILL,
WILL L. MARR.

Dated November 20, 1926. 49-51

A. & P. SPECIALS

Watch our weekly reductions. Extra week-end specials. Wonderful values this week, best reductions yet.

Pillsbury's Flour	$1.17 bag	Gold Medal Flour	$1.17
Sliced Bacon	39c lb.	Fig Bars, 2 lbs.	25c
A. & P. White Corn	2 cans, 25c	Morrell's Smoked Shoulders	25c lb.
Reliable Peas	2 cans 29c	Sultana Red Salmon	29c can
Grapefruit, lg. size	10c	Oranges, 200 count	49c
Campbell's Beans	4 cans, 27c	A. & P. Beans, 4 cans	25c
Compound	2 lbs., 25c	Pure Lard	17c
Sunsweet Prunes	2 pkgs., 21c	Loose Prunes, 40-50	2 lbs., 25c
Bulk Rolled Oats, 3 lbs.	10c	Mellow Wheat, 2 pkgs.	35c
Kirkman's Soap, 5 bars	27c	Eagle Brand Milk	19c
Sunshine Crackers, 6 boxes	25c	Potatoes	49c pk.

Sugar is higher, stock up now.

"Where Economy Rules"

NORWAY, MAINE

TURKEY DINNER
Sunday, December 5
At Ann's Lunch
174 Main St., NORWAY, ME.

NAME CARDS
Printed at
Norway Advertiser Office
100 for $1.25

Special Markdowns

ON ELECTRICAL APPLIANCES
BUY NOW FOR CHRISTMAS AND SAVE MONEY

1 Electric Grill, $8.50; special price for November.....$6.80
1 Electric Grill, $5.95, special price for November.....$4.75
1 Large Electric Percolator, $4.50, special price for Nov.....$3.60
1 Electric Percolator, $7.50, special price for November.....$6.00
2 Toasters, $6.00, special for November.....$4.80 each
2 Toaster Stoves, $4.75, special price for November.....$3.80
1 Waffle Iron (electric), $9.00, special price.....$7.20
1 Sunbowl Electric Heater, $7.50, special price for Nov.....$6.00
2 Sunbowl Electric Heaters, $5, special price for Nov...$4.00 each

RALPH R. BUTTS
SOUTH PARIS, ME.
45-46

$2900

Buys 7 room house and garage, 2 minutes walk to stores and postoffice, new furnace, city water, electric lights and flush closet, large lot, house in good repair; must be sold at once. $1300 down, balance easy terms. If you want a good home, in central location, this is the best trade I have ever listed at this price.

$700

Oxford Park, new 4 room house and shed, 2 large lots 56x236, water at sink, good cellar, cement blocks. Bargain at this price; $300 down, balance easy terms.

If you have any household goods to sell. I have a customer.

Nice piano for sale, cost $750, will sell for $200.

If you need fire insurance, I can save you money.

Getchell's Real Estate and Insurance Agency
112 Main Street, Norway, Me. Tel. 228-4

Horse Blankets

Bargain On Army Blankets

Special price until December 1st, $2.95. Thousand stock sizes to pick from.

Surcingles at Special Price 20c

Large stock of regular stall and street blankets from $3.75 up.

Come In And Look Them Over

W. K. CLIFFORD & CO.
3—5 East Main Street, South Paris, Me.

Join Our
CHRISTMAS CLUB
NOW
and get one of our Vest Pocket Coupon Books

25c paid weekly nets you $12.75
50c paid weekly nets you $25.50
$1 paid weekly nets you $51.00
$2 paid weekly nets you $102.00
$5 paid weekly nets you $255.00

This is the Third Year we have operated the Christmas Club, and we have paid several thousand dollars to our satisfied club members.

Why not be one of these satisfied members next year, and receive one of the above amounts just before Christmas?

You have everything to gain and nothing to lose.

Norway Savings Bank

CROSS-WORD PUZZLE

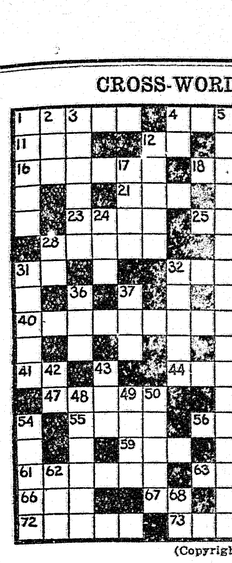

(Copyright, 1925.)

Horizontal.

1—Mad 4—Takes into account
7—Lines drawn from center to circumference
11—Girl's name
12—Prefix meaning "down"
13—Part of verb "to be"
15—Receptacle
16—A country of the western hemisphere
18—Conjunction
19—A large city in Canada
21—Part of verb "to be"
22—Hair 23—To deserve
25—To become tiresome
26—Prefix referring to fields
28—Loafs 29—Girl's name
31—Printer's term 32—Drunk
34—Preposition
40—State of being unexplainable
41—Parent
44—Prefix meaning "light"
46—Pronoun 47—Personal judgment
51—On pitchforks
55—Stems of plants that grow in wet places
56—To block
57—One who is sick
59—To grow old
60—Containing metal
61—Be agreeable to
63—Compartment 64—Strange
66—Poetic for "even" 67

CROSS-WORD PUZZLE 100

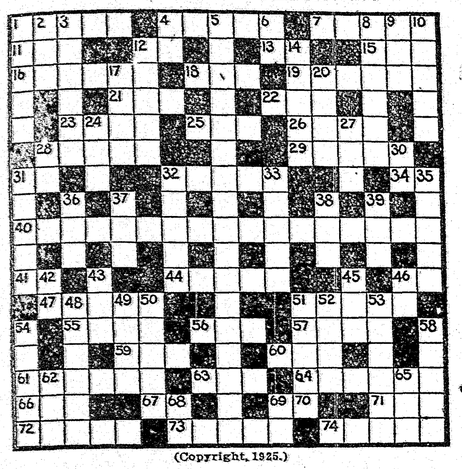

(Copyright, 1925.)

Horizontal.

1—Mad 4—Takes into account
7—Lines drawn from center to circumference
11—Girl's name
12—Prefix meaning "down"
13—Part of verb "to be"
15—Receptacle
16—A country of the western hemisphere
18—Conjunction
19—A large city in Canada
21—Part of verb "to be"
22—Hair
25—To become tiresome
28—Prefix referring to fields
28—Loafs 29—Girl's name
31—Printer's term 32—Drunk
34—Preposition
36—State of being unexplainable
41—Parent
44—Prefix meaning "light"
46—Pronoun 47—Personal judgment
51—On pitchforks
55—Stems of plants that grow in wet places
56—To block
57—One who is sick
62—To grow old
63—Containing metal
61—Be agreeable to
62—Compartment 64—Strange
63—Poetic for "even" 67—Adverb
68—Adverb or conjunction
71—To color 72—To fasten
73—Observed 74—Tortures

Vertical.

1—More mature
2—Girl's name 3—Deposited
4—Prefix meaning "again"
5—Member of a religious sect
6—Bachelor of science
8—Capital of a European island
9—Anger 10—An extinct race
12—Mends 14—To be on a par with
17—Female of a species
20—To drive 24—A beverage
27—A measure 28—Two
30—Preposition 31—Slightly fat
32—A ranking card 33—To forbid
35—An attack 36—Juice
37—To do 38—A wooden nail
39—A support 42—Preposition
43—Custom 45—Singleton
46—Part of verb "to be"
48—Enthusiastic
49—Afternoon functions
50—Margins
51—Weeds mentioned in the New Testament
52—The holm oak 53—Amorous
54—To drive off
58—Bents to windward
62—Grassy land
65—Writing fluid 68—Preposition
69—Abbreviation for advertisement

The solution will appear in next issue.

Solution to Last Week's Puzzle

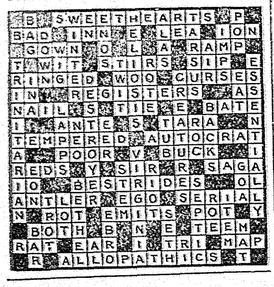

South Paris

(Continued from Page 1)

South Paris High School

Program for morning exercises of Grade 10 on Tuesday morning, Nov 23:

Scripture .....Melville Mayberry
Lord's Prayer
Giving Thanksgiving Thanks.....Julia Bumpus
Story, Fable of the Feast.....Ralph Davis
The First Thanksgiving.....Miriam Wheeler

The annual fair of the Athletic Association will be held Friday, Dec 17. There will be the usual sale in the afternoon. In the evening there will be a variety of entertainment consisting of a farce, musical features and vaudeville numbers. President Albion Pratt of the Athletic Association has appointed the following committees to supervise the general organization of the fair.

Executive—Matti Lundell, chairman; Harry McGinley, Clara Nevers, Philip Plummer, Miriam Wheeler.

Entertainment—Ella Churchill, Chairman; Alpha Thayer, Barbara Beede, Lloyd Cutting, Reta Shaw.

Advertising—John Chandler, Chairman; Doris Marston, Rama Judd, Hugh Morton, Muss Taylor.

The annual interclass basketball series for girls opened Tuesday, Nov. 30. The games were played at 4 o'clock in the afternoon. A cup was awarded the winner of the series.

SCHEDULE

Tuesday, Nov. 30—1927 vs. 1928.
Wed., Dec. 1—1929 vs. Junior High School.
Thursday, Dec. 2—1927 vs. 1929.
Friday, Dec. 3—1928 vs. J. H. S.
Monday, Dec. 6—1928 vs. 1929.
Tuesday, Dec. 7—1927 vs. J. H. S.
Wednesday, Dec. 8—1927 vs. 1928.
Thursday, Dec. 9—1929 vs. J. H. S.
Friday, Dec. 10—1927 vs. 1929.
Monday, Dec. 13—1928 vs. J. H. S.
Tuesday, Dec. 14—1928 vs. 1929.
Wednesday, Dec. 15—1927 vs. J. H. S.

An interclass series for the boys will begin this week.

The following typewriting award were made for the month of November.

ROYAL

	Words per minute
Ila Card, Gold Pin	52
Doris Marston, Gold Pin	51
Wynona Thayer, Certificate	41
Wilda Cole, Certificate	41
Laura Colby, Certificate	42
UNDERWOOD	
Ila S. Card, Bronze Pin	49
Nellie Reid, Certificate	32

There was a meeting of the Latin Club Monday evening at 7 o'clock. The sophomores presented the play, "Perseus and Andromeda." In the cast were Stephen Russell, Miriam Wheeler, Mabelle Slattery, Reta Shaw, William Wright, Norinne Bryant, Ruth Nutting, Emma Martin, Lawrence Cushman, George Davis. A small admission was charged.

The get-together of the Knights of Pythias called out about fifty to Castle Hall, Friday evening. Shirley J. Rawson of Mexico acted as toastmaster. Speeches were made by the grand officers, J. E. Everett, F L. Sylvester and E. J. Brown, other members of the order took an active part. An oyster spper was served.

A special town meeting is called to be held Saturday, Dec. 4, at 2 o'clock. The important business is to see if the town will abate the taxes for the present year on the property of the Paris Building Association; the Mt. Mica Building Association and West Paris Building Association. There is an article for a vote on money for repairs on roads and bridges.

The Donald H. Bean lot on Main St., adjoining the property he sold to Jas. S. Record, has been conveyed to O. K. Clifford Co., Inc. A filling station will be located there next spring.

Mrs. Sophia Conner, Parker Conner and Miss Ruth Holt of Bethel were guests, Sunday, of Mrs. Adda Conner.

Mr. and Mrs. H. L. Conant and Miss Nellie M. Jackson start early in December for St. Petersburg, Fla., for the winter.

A "Call."

"What have you got?" asked the minister of the chauffeur who rang his doorbell.

"One pair," replied the chauffeur, beckoning the eloping couple to come forward.

NOBLE'S CORNER

Mrs. Symonds Entertained Club—Family Gatherings.

The members of the Neighborly Club were very pleasantly entertained this week by Mrs. I. P. Symonds Covers were laid for five and dainty refreshments were served. Mrs. G. L. Curtis will entertain next Monday, Dec. 6.

Maud Bennett was a Thanksgiving guest of Mr. and Mrs. O. N. Cox, other recent callers were Mr and Mrs. Carl Foss, Mr. and Mrs. Perley Russell of Norway and Mr. and Mrs. Howard Heath and son, Cecil, of Swift's Corner.

Mr and Mrs. Irving Symonds and Will Symonds were entertained Thanksgiving Day by their sister, Mrs Emma Packard.

Mr. and Mrs. W. S. Upton and children spent the holiday at C. G. French's.

Mr. and Mrs. P. O. Upton and children took dinner at O. H. Merrill's, Norway, Thursday last. They also called on Mr. and Mrs. P. W. Russell.

Mr. and Mrs. Guy Curtis spent the day, Wednesday, in Lewiston. Chestina Twitchell and Flora Cummings of Fore Street, accompanied them.

Percy Upton has recently purchased a cow of Wayland Upton.

Mr. and Mrs. Virgil Dunn and son, James, Carl and Ross Upton took Thanksgiving dinner at Olin Upton's.

Mr. and Mrs. Herbert Holt entertained a family gathering at their home, Thanksgiving day. Those present were Mr. and Mrs. Robert J. Swain and family, Ella Ladd and Margaret Frazer of East Andover and L. W. Morse of Bethel.

RICHES HAVE WINGS:—Labor not to be rich: cease from thine own wisdom. For riches certainly make themselves wings; they fly away.—Proverbs 23:4, 5.

CREDITOR'S PETITION

United States of America, District of Maine, ss. in the United States District Court in and for said District

In the matter of
ELMER R. BAILEY
No. 515 in Bankruptcy

To the Honorable John A. Peters, Judge of the District Court of the United States for the District of Maine:

The petition of L. W. Ramsell Company, a corporation organized and existing under the laws of the State of Maine, and located at Bethel, County of Oxford, State of Maine; and James J. Spinney, of said Bethel, and Herbert C. Rowe, of said Bethel, doing business under the name of Ceylon Rowe & Son, respectfully shows:

That Elmer R. Bailey, of Newry, County of Oxford, and State of Maine, has for the greater portion of six months next preceding the date of filing of this petition, resided at Newry, in the County of Oxford, and State and District aforesaid, and owes debts to the amount of $1,000.

That your petitioners are creditors of said Elmer R. Bailey, having provable claims amounting in the aggregate in excess of securities held by them, to the sum of $500. That the nature and amount of your petitioners' claims are as follows:

L. W. Ramsell Co., account for merchandise $529.87 plus interest $15.90, total..$545.77
Jas. J. Spinney, acct. for merchandise.$ 40.00
Herbert C. Rowe, under name of Ceylon Rowe & Son, acct. for merchandise.$ 3.15

And your petitioners further represent that said Elmer R. Bailey is insolvent, and that within four months next preceding the date of this petition, the said Elmer R. Bailey committed an act of bankruptcy, in that he did heretofore, to wit, on the fourth day of September A. D. 1926, conceal and remove and permit to be concealed and removed a part of his property with intent to hinder, delay, or defraud his creditors or some of them, and in that, he did, heretofore, to wit, on the thirteenth day of September, 1926, suffer and permit, while insolvent, one Harry Isaacson, a creditor, to obtain through legal proceedings, an attachment of certain of the personal property of said Bailey which said attachment has not been vacated or discharged within thirty days from the date such attachment was obtained but is still in force.

Wherefore your petitioners pray that service of this petition, with a subpoena, may be made upon Elmer R. Bailey, as provided in the Acts of Congress relating to Bankruptcy, and that he may be adjudged by the Court to be a bankrupt within the purview of said acts.

L. W. RAMSELL COMPANY,
By LLEWELLYN W. RAMSELL, Treas.
HERBERT C. ROWE,
JAMES J. SPINNEY.
ELLERY C. PARK, Attorney for Petitioners.

UNITED STATES OF AMERICA
District of Maine

Oxford County, ss.

L. W. Ramsell Company, by Llewellyn W. Ramsell, its treasurer, duly authorized to execute this petition; James J. Spinney and Herbert C. Rowe, doing business as Ceylon Rowe & Son, being three of the petitioners above named, do hereby make solemn oath that the statements contained in the foregoing petition, subscribed by them, are true.

L. W. RAMSELL COMPANY,
LLEWELLYN W. RAMSELL, Treas.
HERBERT C. ROWE,
JAMES J. SPINNEY,
Petitioners.

Subscribed and sworn to before me, this twenty-third day of November, A. D. 1926.
ELLERY C. PARK, Notary Public.
(Seal)

United States of America
District of Maine.
Oxford County:

At Bethel, in the District of Maine, on the twenty-third day of November, 1926, came Llewellyn W. Ramsell, of said Bethel, and made oath that he is the treasurer of L. W. Ramsell Company, a corporation incorporated under the laws of the State of Maine, and carrying on business at said Bethel and that he is authorized to execute the foregoing petition in behalf of said corporation.

LLEWELLYN W. RAMSELL.

Subscribed and sworn to before me, this twenty-third day of November, 1926.
ELLERY C. PARK, Notary Public.
(Seal)

SUBPOENA

In the District Court of the United States
For the Southern Division, District of Maine
In the matter of
ELMER R. BAILEY, of Newry
County of Oxford and State of Maine
Alleged Bankrupt
No. 515 Inv. in Bankruptcy

To Elmer R. Bailey of Newry, County of Oxford and State of Maine, in said District, Greeting:

For certain causes offered before the District Court of the United States of America within and for the District of Maine, as a court of bankruptcy, we command and strictly enjoin you, laying all other matters aside and notwithstanding any excuse, that you personally appear before our said District Court to be holden at Portland, in said District, on the 20th day of December, A. D. 1926 to answer to a petition filed by L. W. Ramsell Company, a corporation organized and existing under the laws of the State of Maine, and located at Bethel, County of Oxford, State of Maine; and James J. Spinney, of said Bethel, and Herbert C.Rowe, of said Bethel, doing business under the name of Ceylon Rowe & Son, in our said court, praying that you may be adjudged a bankrupt; and to do further and receive that which our said District Court shall consider in his behalf. And this you are in no wise to omit, under the pains and penalties of what may befall thereon.

WITNESS THE HONORABLE John A. Peters, Judge of said Court, and the seal thereof, at Portland, A. D. 1926.
(L. S.)
JOHN F. KNOWLTON, Clerk.

ORDER OF COURT

in the District Court of the United States for the District of Maine

In the matter of
ELMER R. BAILEY, of Newry,
County of Oxford and State
of Maine,
Alleged Bankrupt.
No. 515 Inv.
In Bankruptcy

WHEREAS, an involuntary petition was on the 24th day of November A. D. 1926, filed herein for an adjudication of bankruptcy against said Elmer R. Bailey, and it appearing from said petition and from an affidavit accompanying the same, that said Elmer R. Bailey has no residence or usual place of abode in said District, nor is there any adult person who is a member or resident in the family of said Elmer R. Bailey, who can be found within said District upon whom service of a subpoena can be made, and that the last known place of abode of said Elmer R. Bailey in said District was at Newry, Oxford County, Maine; now, on motion of Ellery C. Park, Esq., attorney for the petitioning creditors, it is

ORDERED: That service of said petition and the subpoena thereon, be made by publishing this Order, together with said petition and sugpoena, in the Norway Advertiser, a newspaper published at Norway, in said District, once a week for two successive weeks, the last publication to be on the tenth day of December A. D. 1926; and by mailing a copy of this order and said petition and subpoena to the last known place of abode of said Elmer R. Bailey in said district, on or before the day of the first publication.

WITNESS the Honorable John A. Peters, Judge of the said court, and the seal thereof, at Portland in said district, this 29th day of November A. D. 1926.
JOHN A. PETERS,
Judge U. S. District Court.

A true copy of the petition, subpoena and order of Court thereon.
Attest:
49-50 JOHN F. KNOWLTON, Clerk.

WEST FRYEBURG

Charles Ward Called Here by Death of Father, John Ward—Mrs. Thompson Working in North Conway—Thanksgiving Notes.

Charles Ward is in town called by the illness and death of his father, John Ward, who died Saturday night, Nov. 27.

Mary Hutchins and her sister, Mrs. Herbert Marshall are home for a few days. also Helen Hutchins was home over the week end.

Mr. and Mrs. Guy Libby spent the past week in Porter, guests of his father.

George Markland is a visitor in the place called by the illness of his father, who is much better at this writing.

Mrs Alice Thompson is working in North Conway.

Fred Pickering and family and Carroll Thompson and mother were visitors in Portland, Monday.

Thanksgiving guests were as follows: Mrs. Jennie McKeen, Mrs. Dennis Nute and son, Mrs. Eva M. Small and son, at Harold McKeen's; Wallace Abbott and family of Goodrich Falls, at Cleveland Robbins; Elmer Walker and family at Richard Webster's; Fred Hutchins and family at P. W. Seavey's, Fryeburg; Byron Hutchins' family at Thomas Hutchins, North Fryeburg, Mr. and Mrs. Willis Farrington and Mr. and Mrs. Henry Andrews at Lloyd Stevens; Charles Stevens and family at John Stearn's; Lewis Charles and family at Grant McAllister's.

Lloyd Stevens spent Thanksgiving in Portland.

Mrs. Fred Hutchins is spending a few days with her sister, Mrs. Irving Ridlon.

Our teacher, Miss Beatrice Cross came back, Saturday, after spending Thanksgiving at her home in Portland.

Mrs. Arvilla Haley has gone to Portland to work.

Mrs. Elmer Walker and Mrs. Fred Meserve spent an afternoon with Olive Hutchins.

NORTH PARIS—TUELL TOWN

James Bradford celebrated his birthday recently and was the recipient of several very nice gifts. His sister, Mrs. Columbia Dunham, of West Paris, accompanied by Arthur Welcome of Massachusetts, came to spend the day and his daughter, Edith Bradford, of Livermore Falls, came for the occasion. Although past eighty, Mr. Bradford is still active, planting and caring for a large garden and taking walks frequently.

Mr. and Mrs. L. E. Morgan and family were in Lewiston, Saturday, and purchased some books for the Prentiss Library.

Beatrice Andrews of Portland spent the holiday vacation with her parents, Mr. and Mrs. A. D. Andrews.

B. F. Elwell received a surprise last week when two of his sons-in-law, John Jordan and Stanley Sturtevant, came to put in a day in the woods cutting firewood for him, which Lester Morgan hauled to the door. Mrs. Jordan and Mrs. Sturtevant spent the day there with their parents, who returned home with the Sturtevants for a several days visit.

Frank Farnum, West Paris, called at J. K. Bradford's, Monday.

Nearly everyone from this way turned out to vote for their candidate for the United States Senator, Monday.

Your correspondent found a few full blown buttercups last week which we accepted as a good omen for an open winter.

School reopened, Monday, after a weeks vacation.

SOUTH WATERFORD

The annual planning meeting of the Waterford Farm Bureau will be held at the Grange Hall, next Wednesday, Dec. 8th, opening at 10:00 a m. The forenoon will be given up to entertainment; dinner will be served at noon by the Women's Division, and in the afternoon the County Agents, Mr. Thomas and Miss Bradeen, will present the program for 1927. All farmers and their wives are invited to be present, bring their problems and avail themselves of the help offered by the Farm Bureau, as well as enjoying a social day with friends and neighbors.

Mother's Break.

"What's the delay?" asked mother, coming to the front door?

"Pa says one of the cylinders is missing."

"Well, you children get to work and hunt for it or we'll never get off."

That's Different.

Hyde—The leading man isn't as good in this scene as he was in the love scene you shot yesterday.

Cameraman—Oh, he's learned since then that the star is the director's wife.—Life.

BATES—WEST PARIS

Mrs. Lowe from Quincy, Mass., Visiting Mrs. Stewart—All Day Grange Meeting—Many Holiday Dinner Parties—Mrs. Lane Let House—Merton Berry Here With Broken Leg—D. of V. Inspection.

Mrs. Gertrude Stewart has been receiving a two weeks visit from her cousin, Mrs. Ida Lowe of Quincy, Mass., who stayed over Thanksgiving. Her sister, Emma Swan, of Auburn, also came home for Thanksgiving and stayed over the week end.

The next meeting of the Grange will be an all day meeting. Quite a lot of repairing and changing over of the heating plant in the hall is being done. Goss Co. of Lewiston is attending to the job and Samuel K. Estes, who works for the company, is here at work and boarding with his sister, Mrs. G. L. Briggs.

The Grange is making arrangements for a sale of aprons, fancy work and Xmas mystery packages, candy, etc., for Saturday, Dec. 18. There will also be an old fashioned baked bean supper served at 6 o'clock followed by a drama entitled, "Above the Clouds," with specialties.

Rev. E. H. Stover spent Thanksgiving at Ray Cotton's at North Paris, also a wedding party at the same place when Mr. Cotton's father, Francis L. Cotton, and Mrs. Cotton's mother, Mrs. Nina Gibs, were united in marriage.

Rev. Eleanor B. Forbes was invited to Thanksgiving at the home of L C. Bates.

Dr. and Mrs. Edwin Kay and little son were entertained at Mrs. Anna B. Perkins' for Thaksgiving.

Mr. and Mrs. Oscar Doughty entertained her relatives from South Paris, Mr. and Mrs. Walter Chandler and sons, Milford and Theodore, and Mrs. Evelyn Briggs and son, Chandler.

Mr. and Mrs. R. T. Flavin entertained two of the teachers, Miss Philbrick and Miss Taylor of Norway, who came home with Ethel Flavin and spent the week end, also their son, Arthur Flavin, who has been spending the summer at Camp Grayloft, Locke Mills. He returned, Friday, to Washington, D. C., much improved in health.

M. and Mrs. G. A. Smith entertained her mother, Mrs. Buck, and niece over the week end.

Mrs. Lizzie Fifield of Dorchester, Mass. spent Thanksgiving with her brother, D. H. Fifield.

Mrs. Sara Curtis went to Portland to her daughter's, Mrs. Inez Briggs'.

Mr. and Mrs. Charles Curtis and son, Linwood, went to Gorham, N. H., with relatives.

Walter Ring and family spent Thanksgiving with her aunt and uncle, Rev. and Mrs. N. R. Pearson, at Norway.

Howard Emery was home from his teaching at Hebron Academy, also Albert Penley and Cyrus Wardwell, who are attending school there.

Mrs. Mary Bridge of Mechanic Falls spent Thanksgiving with her sister, Mrs. Lizzie Lane.

Mrs. Lizzie E. Lane has moved her household goods to Mrs. Mabel Lane's, where she has been since her return from the Eye and Ear Infirmary, and has rented her house to the Finn storekeeper, Alex Korhonen.

Mrs. Emma Berry and Mrs. Martena Richardson spent Thursday with Mrs. Berry's daughter, Mrs. Ernest Jackson, Norway.

Mr. and Mrs. James Wight, Mr. and Mrs. Verner Smith, Mr and Mrs. Clarence Smith and two children went to relatives in Otisfield for Thanksgiving.

Merton Berry, who has been in school in the West, broke his leg by being thrown from broncho and has come home to his uncle's, E. R. Berry's, and aunts, Ella and Clara Berry's, to spend the six weeks or so while he is getting well again. He is arounde the house on crutches.

Mr. and Mrs. L. H. Penley and Donald of Portland spent Thanksgiving here wiht her mother, Mrs. Clara Ridlon.

Hannah Carter Tent, D of U. V. will hold its regular meeting, Monday evening, Dec. 6, when the Department Inspector, Mrs. Bertha Noyes of Norway, will make her official visit. All members be present.

The W. C. T. U. held its regular meeting, Thursday afternoon, Dec. 2, with Mrs. Anna Perkins.

Mrs. Herman Fuller has been enjoying a visit from an old schoolmate, Mrs. Arthur Bailey and husband from Manchester, N. H. Maxine Fuller returned home with them to spend Thanksgiving and also visited Boston, returning home Monday night.

The barn on the old Bryant place owned by Harry Silver burned down, Tuesday. The origin of fire was unknown.

A large deer was seen last Sunday, running beside the road on the Henry Brock place near the Paris and Woodstock line.

Ellis Davis called on Pearl Farrington's folks at Canton last Sunday.

Dick Silver and Lloyd Fuller spent Sunday evening at Frank Davis' listening to their new Radiola.

NORTH LOVELL

Deer Go Free Once More—Thanksgiving Parties.

Guests at H. B. McKeen's, Thanksgiving were Mr. and Mrs. Knox Bickford of Norway, and children; Mr. and Mrs. Edward Brown and children, Norway; Mrs. Béryl Andrews and two sons; Hallie and Hester McKeen; W. W. Durgin and the host and hostess.

E. O. McAllister of Auburn spent the week end at Perley McKeen's.

Amos McKeen went to Norway, Tuesday, and Edwin Thompson returned to his home in Norway with him.

The deer are free again and some of the hunters who were not fortunate to get one, look rather sober; there is one thing to console them, they can be looking forward to the next hunting season.

Wesley Adams dined with his son, Jesse Adams, and family, Thanksgiving.

Herbert Cairns was a week end guest of his sister, Mrs. Bessie Adam.

John Kimball, who has been ill so long, passed away in a hospital in Massachusetts, where he had gone for treatment. He was brought hom, accompanied by his son, Curtis, who was with him the last three weeks before his death. The funeral was at the house and he was buried in the family lot.

John Palmer, who is attending school in Berlin, N. H., was at home for Thanksgiving.

Thanksgiving guests at Fred Warren's were Mr. and Mrs. S. W. Johnson of East Stoneham, and son Roy; Mr. and Mrs. Alba Grover and son, Donald, of Welchville; Mr. and Mrs. Thaxter Littlefield and little son, Henry Trimback and family of East Stoneham, Frank Trimback and Wilbur McAllister of Bartlettboro.

Mr. and Mrs. Amos McKeen entertained Mr. and Mrs. Eugene Flint of the Conifers, Lovell, and Edwin Thompson of Norway, who is boarding there and hunting, Thanksgiving Day In the afternoon, Arthur Curtis and family of East Stoneham called on Mr. and Mrs. McKeen.

Mr. and Mrs. Leland Wilson and little son, Dana Wilson, and Herbert McAllister Jr., spent Thanksgiving with Mr. and Mrs. Milo McAllister, at their home in Bethel.

Mr. and Mrs. Orman Bennett of Fryeburg called on Mr. and Mrs. Perley McKeen, Friday afternoon. They were motoring to Gilead to spend the week end with his parents, Mr. and Mrs. Will Bennett. They returned Sunday evening and had supper with Mr. and Mrs. McKeen, then went to Fryeburg.

Mr. and Mrs. Theodore McAllister and Willis McAllister went to Newport to spend Thanksgiving with Mrs. McAllister's parents, Mr. and Mrs. Stackpole.

Albert Brown spent Thanksgiving with his son and wife, Mr. and Mrs. Perley Brown, at Stow. Mr. and Mrs. Harry Hill went to Stow, Monday, and he returned with them.

EAST WATERFORD

Miss Patterson in Auburn—Mr. and Mrs. Stevens Visiting in South Hancock.

Miss Ruth Patterson spent the week end in Auburn.

Richard Brown spent Thanksgiving, the guest of his grandmother.

Miss Helen Stevens spent Thanksgiving with her sister.

Mr. and Mrs. George Stevens spent Thanksgiving with Mr. and Mrs. Elmer Haggett and family.

Elizabeth Walker is sick at this writing.

Miss Helen Stevens spent Sunday afternoon with Mrs. G. L. Hilton.

Mrs. George Stevens spent Sunday afternoon with Mrs. H. O. Rolfe.

Lizzie Hilton has returned to her home in Bridgton, after spending two weeks with her uncle and aunt, Mr. and Mrs. G. L. Hilton.

Mr and Mrs. George Stevens are spending this week in South Hancock.

Raymond Gammon is doing chores for George Stevens, while he is away.

Frank Mayo arrived in town for the winter on Monday, Nov. 22.

Mrs. J. B. Haskell and daughter, Pearl, came home, Thurday, Nov. 25.

Mr. and Mrs. Omar Moxcey and family spent Thanksgiving in Yarmouth.

Ernest Bean and family called on his mother, Mrs. Izzie Bean, Sunday, Nov. 28.

Merlyn Marston is sick at this writing.

George Rolfe spent the week end in Readfield.

The men of Will Chadbourne's mill enjoyed a fine Thanksgiving dinner served by Mrs. August Toumerline.

WILSON'S MILLS

Basket Ball Game and Dance—Auto Badly Smashed.

A Basket Ball game and dance were held at Magalloway Town Hall, Nov. 27. The Magallowey boys' team won over the Upton boys with a score of 13 to 12, and the Upton girls' team won 9 to 6. Music for the dance was furnished by Holt's orchestra of Errol and refreshments were sold during the evening.

Mrs. B. N. Storey is visiting at E. S. Bennett's.

The teachers, Mr. Kimball and Miss Flarety, spent the Thanksgiving recess at their homes.

C. W. Wallace speent Thanksgiving at E. S. Bennett's.

Roland Ripley and family of Portsmouth, N. H. are guests of his parents, Mr. and Mrs. P. C. Ripley.

A Dodge sedan driven by Geo. Cummings of Massachusetts struck the header at the brook below Lester Littlehale's, Wednesday morning, and overturned. The car was badly damaged but the occupants escaped with a severe shaking up and many bruises.

Geo. Harvey and family spent Thanksgiving with Mrs. Bell Cameron.

Elwyn Storey is visiting Dr. Bunn at Orange, New Jersey.

Roger Nason and William Adams have gone to New York where they have employment.

D. S. Fox is driving team for E. S. Bennett.

Leon and Clinton Bennett are logging on the Smith lot.

Knew More of Art Than Uncle.

Old Lady—Don't think me rude, dear, but is this meant for a man or a woman?

Art Student—I'm so glad you ask that, auntie.

Old Lady—Why, dear?

Art Student—Uncle George couldn't tell whether it was supposed to be human.—London Punch.

NORTH HARTFORD

Mr. and Mrs. Bert Wardwell had for guests, Thanksgiving Day, Mrs. Leavia Buxton, and their son and wife, Mr. and Mrs. Linwood Wardwell, of Dixfield

Mr and Mrs. C. P. Trask and three daughters were entertained at the home of Mr. and Mrs. Merle Adams, Thanksgiving Day.

Mrs. M. Nellie Stetson and son, Samuel, dined with Mr. and Mrs. Alfred Corliss and sister, Lydia Corliss.

Mr. and Mrs. Elmer Lane and son, Richard, were with her parents, Mr. and Mrs. C. E. Richardson, for dinner, Thursday.

Albert Brown, who has been in poor health some time past, is somewhat improved in health.

Shop Early
and Shop In Comfort

This should be your slogan for the holiday season which is right here. Every section of our store is so brim full with its own gift merchandise that the best we can do is to list some of it.

LEATHER GOODS—Pouch Bags, Underarm Bags, Bead Bags, Purses for grown-ups and children also.

UMBRELLAS—For all the family, black and in colors.

RUBBER GOODS—Aprons, baby sets, also baby pants and bibs.

HANDKERCHIEFS—Our usual complete and attractive line in silk, linen and cotton.

ESMOND BLANKETS—Crib and full size. Also wool and cotton blankets, plaid and plain. Puffs.

NIGHT ROBES—Hand embroidered Philippine, put up in a Christmas box. Also outing flannel and crepe.

CHRISTMAS NOVELTIES—Silk scarfs, silk and wool Sweaters, Boudoir caps, muslin aprons, cretonne and organdy aprons, neckwear, perfumery, toilet powders, toilet sets of all kinds, jewelry, underwear, children's comb and brush sets. Boutonnieres, Hosiery for all the family, towels, pillow slips, bed spreads, new Royal Society Embroidery Goods, Stationery, Dolls, Holly Boxes, Tags, Ribbon, etc.

RUGS—Of every sort and size.

PYREX OVEN WARE—All the new designs, Casseroles, Bakers, Bean Pots, Etc.

BOUDOIR LAMPS—China Bases, Silk Shades, Rose, Pink, Blue.

SHERBET GLASSES AND GOBLETS—Amber and clear glass.

SANDWICH TRAYS—Candy Jars, Tumblers.

SEVERAL BEAUTIFUL DINNER SETS in English and American China.

VASES—Comports, Cream Pitchers, Cups and Saucers, Mugs.

ALUMINUM WARE—Roasters, Kettles, Double Boilers, Bean Pots, Etc.

WILLOW AND FIBRE SHOPPING BASKETS.

Some wonderful values in COMMUNITY SILVER.

N. Dayton Bolster Co.

SOUTH PARIS - - - - - - - - - - Me.

8 Market Square

She spends his earnings *wisely*

MAN earns and woman spends. For many years this has been the popular plan in the American home. And in most cases it is a very good arrangement.

Too seldom, however, does the wife-and-mother receive due credit for her part in the enterprise. *Earning* a comfortable income today is a mighty fine accomplishment—"a man's job," sure enough. But the *wise investment of the family funds* is also far from child's play. This most often is Mother's task, and she deserves a medal for her able handling of it.

Women as a rule are good buyers, because they study their problems. They budget their resources, adjust their purchasing schedule to the budget, *and buy carefully.*

The best help they get in marketing comes from the ads in their home newspaper. They find that intelligent study of ads means economy of money and time.

The woman in *your* home knows how true this is!

(C), 1925, O. I. H.

THE NORWAY ADVERTISER

(OXFORD COUNTY, ME.)

PUBLISHED EVERY FRIDAY

(Entered as second-class mail matter)

Single copies of the Advertiser can be found each week on sale at the following places at 5 cents each.

Norway ..... F. P. Stone's Drug Store
Norway ..... Noyes Drug Store
Norway ..... A. L. Clark Drug Co.
Norway ..... Newsboys, Leonard and Francis Dow
Norway Lake ..... Lettie A. Crane
South Paris ..... C. H. Howard Co.
Bethel ..... W. E. Bosserman
Bryant's Pond ..... Clarence E. Cole
West Paris ..... S. T. White
Waterford ..... L. R. Rounds
Harrison .. "Country Shop," Frederick Kilgore
Welchville ..... P. G. Barrett
Oxford ..... John Quinn
Lewiston ..... Victor News Co.

Orders for single copies at 5 cents each, sent direct to the office of publication will be promptly filled. ADVERTISER, Norway, Me.

NORWAY VICINITY

Ellis McAllister of Calais who has been spending a few days with his aunt, Mrs. Stephen McAllister and other relatives left Nov. 24, by auto for Winfield, Kansas, where he plans to make his home.

Norway Municipal Court

Wm. F. Jones, Judge

Sheriff Erland Torrey, Deputy Sheriff Robert E. Shaw and Officer Harry O. Stimson spoiled the Thanksgiving dinner for a group of alleged rum toters when they cast out the net and landed a good catch. It is reported that this is the beginning of a campaign to clean up.

The court room Friday morning was one of the most bustling spots in town when the respondents were arraigned. As the majority waived examination there was little information for the crowd that packed the court room to suffocation.

Allie Richards, Norway, charged with single sale pleaded not guilty and waived examination. He was found guilty and fined $100 plus costs and 60 days in jail with 60 days additional for non payment. Appealed with bail fixed at $500 not furnished. He was committed.

Kenneth Bartlett, Norway, was arraigned on two charges. For the alleged manufacture of intoxicating liquor he was bound over to the February term of Supreme Court in the sum of $500. Sureties are Laura Stevens and Leroy Spiller. The respondent pleaded not guilty to the charge of single sale and waived examination. Was adjudged guilty and fined $100 and costs and 60 days in jail from which he appealed. Bail in the sum of $500 was furnished by his mother-in-law, Laura Stevens and Leroy Spiller. The officers found a still in the woods below Brown Street, which is believed to be connected with the respondents alleged activities.

Arthur Bartlett, Norway, charged with single sale pleaded not guilty and waived examination. Was found guilty and fined $100 and costs with a jail sentence of 60 days and 60 additional days for non-payment. An appeal was taken and $500 for his appearance not obtainable, he was committed.

Paul Croteau, Norway, pleaded not guilty to the charge of possessing liquor with intent to sell. He was acquitted and discharged.

Paul Libby, South Paris charged with keeping and depositing intoxicating liquor with intent to sell, pleaded not guilty and waived examination. His fine was $200. and costs and 60 days in jail and six months additional in case of default. Appealed and unable to furnish $500 security, he was committed. This case was the result of a raid at the respondent's home where it is alleged a large quantity of hard cider, near beer and slops were found. The stuff was spilled by the officers.

Arthur L. Meserve, Brownfield, was sentenced to 30 days in jail being found guilty of deliberately throwing a rock through a window at W. W. Ripley's at South Paris.

Wilfred G. Conary, Norway, was attorney for the respondents in the foregoing cases.

This round-up was the largest in years and netted the officers more than one hundred gallons of alcohol, moonshine, beer, cider, and a ten gallon still. Many complaints have come into the Sheriff's department and to Officer Stimson in the past four months, alleging the sale of intoxicating liquor in this vicinity and they have been working together for some time on these complaints, and this round-up is the result of their investigations.

It is rumored that the officers have evidence that liquor has been sold in Norway to boys whose ages are from 14 to 15 years.

Perfect Spelling

Those having 100 per cent in spelling for week ending Nov. 26:

Eighth Grade

Dennis J. Dullea, Dorothy M. Cox, Arline R. Saleeby, Elizabeth H. Conary, Theodore H. Howe, Mary E. Hill, Samuel T. Favor, Merle W. Brown, Raymond C. Judkins, Mildred M. Gallant, Charles W. Farnum, Lawrence M. Smith, Alice S. Lafrance, Charlotte E. Tousley, Dolor B. Lafrance, Violet E. Upton, Roland E. Decoteau, Ida A. Gammon, Robert W. Pike, Francis E. Hutchins, Albert J. Lafrance, Diana C. Perry, Walter S. Truman, Gordon V. McAllister

Seventh Grade

Elliott M. Hunt, Margaret M. Croteau, Oneil A. Brown, Henry A. McCready, Robert W. Goodwin, Walter L. Stevens, Leland A. Witham, Urshal E. Gammon, John A. Bennett, Ernest J. Lafrance, Lawrence J. Yeaton, C. Courtney Pike, Stanley L. Kilgore, Albert T. McCready, Freeman G. Hall, Aubrey W. Moore, Leona A. McAllister, George W. Smith, Verna R. Campbelle, Viola C. Brown, Margaret L. Russell, Laura E. Yates, Gwendolyn E. Bicknell, Ira M. Smith, Stanford R. Dinsmore, Bernard A. Hutchins, Daniel F. Dullea, Margaret L. Morrill, Elizabeth E. Ariel, Helen L. Flint, Ismay E. Aldrich, Virginia Lasselle, Gwenevieve O. Trask, Henry A. Dyer, Franklin W. Abbott, Elsie G. Wheeler

Sixth Grade

Arthur P. Locke, Gladys M. Damon, Helen E. McKay, Charles E. Shaw, Geneva K. McKay, Bessie E. Bonney, Florence H. Damon, Pauline A. Blaquiere, Beatrice E. Gallant, Francis C. Howe, Irene E. Tubbs, Pauline T. Ripley, Carlton E. Richardson, Burnelle D. Burnell, Leo J. Morissette, Wesley J. Brown, Lila I. Emerson, Gerald S. Truman, Gordon S. Coffin, George W. Cordwell, Maxine Richardson, Harold W. Brown, Wilfred G. Conary, Arthur M. Cox, Edmond L. McCready, Nolan B. Jackson, Esther E. Ray, Mabel C. Austin, Beatrice I. Edwards, Olive F. Martin

Fifth Grade

Margaret E. Anderson, Jonathan Bartlett, Edward E. Brackett, Howarth A. Brown, Roy W. Cordwell, Alfred D. Cummings, Carlene M. Currier, Frank A. Damon, Albert F. Durell, James E. Everett, Robert V. Frost, Margaret A. Hill, Eloise H. Gammon, Roberta Howe, Harley L. Witham, Hugh M. Hussey, Lucy T. Kimball, Lester P. Locke, Kathleen E. Martin, Gertrude A. Pushard, Louise E. Pushard, George D. Sanborn, Walter G. Smith, Pauline E. Whittemore, Norma M. Wilberger, Arthur Perry

Fourth Grade

Raynold G. Ballard, Leland K. Barker, Warren C. Berry, Frances A. Blaquiere, Alvin Brown, Lester A. Card, Robert L. Card, Maurice L. Chipman, Ruth G. Cleveland, Sherwood A. Cleveland, Clarice A. Croteau, William F. Currier, Lewis W. Damon, Adeline L. Emerson, Lucille Frost, Norman A. Goodwin, Marion L. Judkins, Frances P. McAllister, Gertrude L. McKay, Bertra A. Millett, Louis G. Morin, C. Elizabeth Noyes, D. Wayne Pike, Leon T. Truman, George C. Verenis, Willard B. Witham, Eddie Martin

Third Grade

Victoria D. Croteau, Robert D. Smith, Carline M. Gammon, Lempi L. Paakkonen, Constance Young, Marion B. Moore, Gilbert H. Roberts, Ernestine E. Hutchins, Robert C. Hayden, Elizabeth M. Perry, Vernon L. Whitman, Harlow D. Atkins, Virginia T. Anderson, Eleanor D. Roberts, Lawrence F. Buck, Millie V. Morse, Leah M. Richardson, Lindsay H. Bartlett, Alphietta E. Richardson, Madeline M. Rich

I Used to Dance to Mellie Dunham's Fiddle

By W. A. Kimball, formerly of Norway, Maine

As a youngster around Norway, Maine, I recall seeing Mellie Dunham, Maine's champion fiddler, scurrying across the snow on a pair of his homemade snowshoes. In fact, he always could travel about as fast on snowshoes as anyone whom I have ever seen.

Now that Mellie and Gram are much in the limelight I naturally imagined that it might be difficult to reach the old hometown folks, but I find that all this popularity and publicity has not for a minute gone to their heads. As Mellie says, "We are too old and staid to feel our oats over all the rumpus."

In the old days when I was going to dances I recall Mellie's orchestra as having for second fiddle Bruser Hosmer, who was as tall as Mellie is short. Bruser was slow in action and just the opposite to Mellie, who works fast and furious over the old fiddle. Bruser used to have a sawdust box handy so that he could chaw tobacco and squirt the juice with unerring aim into said box, which used to be within easy range.

Bruser always removed his shoes and disclosed good thick woolen socks. He crossed his legs and beat time with the upper leg swaying over his knee to the well-known rhythm that Mellie led off with as first fiddler An occasional shot of tobacco juice toward and into the sawdust box was about the only sign of undue activity that Bruser displayed and he was always set to play till the cows came home so far as getting weary goes.

Mellie is quick of action. After tuning up the old fiddle he would remove his collar and necktie and unbutton his shirt front a few buttons. With a red bandanna handkerchief wrapped around his neck he was all set for the rest of the night and early morn, of fiddling for the country dances. Just about the time that Mellie would get tuned in to the organ Bruser would get around to say to Mellie, "Sound yer A, and see if we jibe." If Bruser jibed with Mellie they were off for the first dance, Mellie with quick short strokes of the bow and Bruser with the slow alternating bowing of second fiddle was a distinct action contrast.

On a Boston Fancy we all lined up after Mellie and his band had fiddled a rally call. The first couple to rush to the stage would have first position as lead couple so that there was usually a rush for this place. Once the dance was on it was fast and furious. I recall balancing with some good husky farmer women and being lifted off my feet. As a youth with the dance craze age I weighed some ninety pounds. It would take a good husky man to keep his feet on the balance when some of the good old farmers' wives got hold of him. On a waltz the orchestra would on some pieces be playing double time but the natives knew just how to swing into the rhythm for the waltz. Mellie was always exact on time and rhythm.

Henry Ford has brought back to the present generation of young dancers the old-time music and dances which possibly they might never have seen or heard. Now the popularity of such music seems to take people by storm, for Mellie and his band were quite busy doing the summer resorts after a very busy season in vaudeville on the Keith Circuit. Up around Maine during the past season many leading summer hotels had Mellie over to play for dancing and the older folks keenly enjoyed renewing the old-time dances and music. The younger flapper age of dancers take to the music and dance the newer dances to the even rhythm that Mellie produces.

Near Mellie's home, on a crossroads, is the local club house where the natives drove for miles around in the winter and took in the weekly dances that Mellie used to run. Farmers would bring all the children over the snow on sleds and sleighs and even the wee babes were taken along when the temperature would be below zero. Plenty of furs and heavy woolen robes kept all hands warm for the trip to and from the dance hall. The babies had a room set off upstairs where they were put to bed and slept through the dances peacefully.

I recall a middle-aged dancer who used to take in Mellie's dances. He had one wooden leg and it always amused me to see the way he handled himself on the dance floor. He could dance as well as anyone. The ladies used to like to dance the waltz with him; he had the knack. He would pivot on the wooden leg and make a very smooth turn. On the reverse turn he would drag the wooden leg around nicely and without any apparent lack of smoothness. A rubber tip on the end of the leg made it quite noiseless.—Farm and Fireside

ALWAYS SIGN YOUR NAME

We still receive letters containing articles for publication with out a name being signed and not knowing who they come from, as usual they are not printed. We must know from where these articles come or we shall not print them.

We are always glad to receive the various communications for publication, it is just these articles which make the Advertiser interesting but we must know who sends them in.

If you do not want your name printed with the article, so state and it will not be printed. Should the article be such we could not use it without the name, we will take the matter up with you before printing.

MRS. YORK ENTERTAINED FOUR GENERATIONS, THANKSGIVING

Mrs. Sarah E. York entertained a family gathering at her home on the Waterford road on Thanksgiving Day. A delicious dinner of chicken and roast pork with all the "fixings" was served at noon. Cards were played during the afternoon. The following guests were present including four generations: Mrs. Laura Thurston, Mr. and Mrs. A. J. Hunt, Mr. and Mrs. R. C. Hunt and daughter, Roberta, who is Mrs. York's great-granddaughter, Mr. and Mrs. F. L. Staples, Mrs. Manetta Thomas, L. L. Briggs, Sarah and Abel Thurston, W. T. Staples and hostess, Mrs. York.

HUNTED WILDS OF CANADA

Louvie P. Swett of Bangor, E. A. Bean of Belgrade, G. C. Bean and L. L. Bean of Freeport, all formerly of this section, have returned from their recent hunting trip in Canada. They brought out some big game and saw a wild country.

Gaspe is a good ways from civilization. They crossed Bay Chaleur and proceeded 200 miles beyond and hunted about Dartmouth Lake, up the York river.

"Plenty of big game, but some journey," Louvie says.

VIEWED BIG SALMON

"Great Brook, North Lovell, was full of 'em." Thus spoke Garfield, Walker, and it was backed up by J. C. True and to which Mel Sampson gave consent.

The water was high when they made the inspection, but they saw a lot of fish ranging in estimates from two to ten pounds.

The party also saw a black bear and David Lebroke and had other interesting adventures. Stanley True drove the car.

Carroll Greenleaf fired ten shots at some deer, Thanksgiving Day and didn't stop one. This was the report from Elgin Greenleaf.

Sketches of Local People

HARRY Q. MILLETT

Harry Quimby Millett, son of Capt. Henry Rust, and Myra J. (Quimby) Millett was born in Norway, July 14, 1869. He married M. Minnie Dunham of Reading, Mass., where he settled in business and has since made his home. They have one daughter named Esther for Mrs. Granville Read. She is twenty years old. Harry succeeded so well in business that he acquired a competence and has retired to enjoy it.

Harry's maternal grandfather was Rev. Edwin Quimby once pastor of the Universalist Church Society of Norway. He went to California following the discovery of gold there and died soon after returning home from disease he had contracted. His grandfather, "Old Major" Hewey, was a noted politician in his day high sheriff, representative to the legislature where he engineered the project to acquire a tract of land from Paris, and was appointed by President Lincoln, Postmaster in Norway village. "Little Major", his son as he was called, served in the 1st, 10th and 29th Maine Rgts. and rose by sheer merit to the command of a company in the 29th Me.. As 2nd Lieut. he led the Norway company in the battles of Cedar Mt. Va. and Antietam, Md. Cedar Mt. was the Norway Co.'s first battle. Here he showed remarkable bravery and skill in handling his men. The only one of that Company known to the writer, who is alive, is Thomas Powers of South Paris, now 86 years old. He enlisted from Newry and was brave as a lion in battle. He was desperately wounded at Cedar Mt. He has always entertained unbounded admiration for "Little Major" Millett.

—C. F. Whitman.

LOVELL

Wind Took Trees Down—Littlefields Gone to New Sharon for Winter.

The terrible wind blow, Saturday evening blew several trees across the road and did lots of damage in places.

Nellie Littlefield spent her vacation at her home, also visited her sister, Mrs. Elmer Burnell, of Stow.

Ola Hodsdon was called home, Saturday, to attend the funeral of her uncle.

Ernest Merrill is a great sufferer, caused by an abscess.

Ralph Littlefield came from New Sharon, Wednesday, and spent Thanksgiving with his family at L. S. Briggs' and Friday they all went to Sharon for the winter; he works for the Diamond Match Co.

Mrs. Frank Harmon spent Thanksgiving at Fred Harmon's, there were 14 in all and a very nice dinner was served.

Mrs. Adelbert Stearns entertained 13 at dinner, Thanksgiving.

Mrs. Walter Stone has been visiting her son, Lawrence, in Portland.

Friends of Mrs. C. G. Briggs were glad to hear she was coming home from the hospital this week.

Donald Stone is sick and under the doctor's care.

WELCHVILLE

Grovers Visited in North Lovell—School Notes.

Mr. and Mrs. Albion Grover and son, Donald, and also Mrs. Grover's brother, Frank Trimback, spent a few days with their mother at North Lovell.

Miss Dorothy Greenlaw spent a few days last week with her parents at Pemaquid.

Miss Hazel Yeaton spent Monday afternoon with her friend, Mrs. Della Morse, at Oxford.

Alfred Buck is working for Will Boyd of Oxford.

There will be a Grange meeting at the Grange Hall, Friday evening, Dec. 3.

Miss Belle Lunt is visiting her sister, Mrs. James Anderson, at South Portland.

There will be a dance at the Grange Hall, Saturday evening, Dec. 4.

Those who had 100 per cent. in spelling in the grammar room for the week ending Nov. 26, are: Lilyrose M. Daniels, Verna E. Hill and Frank L. Walker.

Those who had 100 per cent. in spelling in the primary room for the week ending Nov. 26, are: Barbara H. Scribner, Catherine F. Smith, Howard W. Raymond and Eugene N. Daniels.

NORTH NORWAY

Morses in Lewiston—Young Folks Enjoyed First Skating on Mill Pond.

Mr. and Mrs. C. D. Morse and son, Everett, were in Lewiston for the day, Friday.

Mr. and Mrs. Ned Cox and family had for guests, Thanksgiving, Mr. and Mrs. Claude Cox of Auburn and Claude Haskell and family.

Mr. and Mrs. C. D. Morse entertained beisde their own family, Thanksgiving day, Mr. and Mrs. Fred Swan and two children, Arline and Arthur, from the village and Miss Ruth Cole from Farmington Normal School. Mrs. Fred Pierce was also there in the afternoon.

Mr. and Mrs. E. T. Judkins were in Albany for Thanksgiving, guests of W. B. Cummings and family.

Carl and Ross Upton, who are boarding at Howard Heath's and cutting wood for Claude Haskell, were guests of their parents, Mr. and Mrs. O. B. Upton, Thanksgiving.

Howard Heath recently bought a calf of C. B. Whitman.

The young folks enjoyed fine skating on the mill pond the last of the week.

Asylums are filled because people knowingly break laws of health and nature.

Penitentiaries are filled with men who commit premeditated crimes.

Evinrude

Sport Twin

C. W. SEVERY

Evinrude Motors and Camp Stoves

Universal Motors and Electric Plants

Boats and Canoes

Route 3, OXFORD, MAINE

NOT ORIGINAL

We do not claim credit for originating the slogan "Dodge Brothers Dealers Sell Good Used Cars." But we do claim to be doing our part to impress the world with its truthfulness.

O. K. CLIFFORD CO.

Park Street, South Paris, Me.

A USED CAR IS ONLY AS DEPENDABLE AS THE DEALER WHO SELLS IT

Watch This Space for Christmas Goods

Thayer's Furniture Store

E. S. JONES, Proprietor SOUTH PARIS

A DEPOSITOR IN A MUTUAL SAVINGS BANK IS A CAPITALIST

He not only loans his money to a strong, safe bank who pays him interest for its use, but the DEPOSITORS OWN THE BANK.

Put your savings in a MUTUAL SAVINGS BANK.

Norway Savings Bank

South Paris Savings Bank

MUTUAL SAVINGS BANKS STABILITY OF MAINE

YES

I will lay aside till Christmas any article you may select. Come and look over the largest stock I ever had.

Guaranteed Watch and Clock Repairing. Gold and Silver Plating.

BICKFORD'S

Gem Expert and Jeweler NORWAY

THIS COUPON

Is Good For 10 Per Cent Any Time.

R. F. B.

It's easy to say "Don't Worry"

Worry causes indigestion, depression, deep blue melancholy. BUT ALSO, worry and depression often come from disordered stomach, biliousness or sluggish bowels.

If your food does not digest, if you are bilious and constipated, take a few regulated doses of that old reliable, time-tried "L. F." ATWOOD'S BITTERS. It quickly corrects these troubles, removes the offending substances, clears out the waste and makes you feel as good as new.

Get a Bottle today. 60 doses 50c. Trial size 15c.

L. F. Medicine Co., Portland, Me.

FREE EGGS

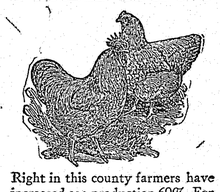

Right in this county farmers have increased egg production 60%. For Pratts Regulator gets more eggs from the same flock. Extra eggs that are *all net profit*. Pays 5-10 times its cost from the day you start. Regulator supplies the egg making necessities that feeds alone lack. It doesn't "dope" or stimulate but is Nature's health and "egg maker." Gives more eggs the right way.

Pratts Poultry Regulator

To Our Customers: *We stand behind Pratts Regulator unconditionally. You get more eggs or we return your money.*

Sold and Guaranteed by

C. B. Cummings & Sons Co.

Christmas Gift Suggestions

THE selection of Christmas Gifts will be a pleasurable mission when accomplished at this store. Consult the following list:

For Mother
Diamond Jewelry, Brooches, Purses and Bags, Necklaces

For Daughter
Bracelets, Gold Pencils, Beads, Novelty Jewelry, Wrist Watches

For Father
Fountain Pens, Smokers' Articles, Fraternal Jewelry, Strap Watches, Full Dress Sets

For Son
Cuff Links, Waldemars, Scarf Pins, Gold Penknives, Cigarette Cases

For the Home
Silverware, Clocks, Book Ends, Cut Glass, Ornamental Pieces

The many beautiful models in men's Elgin watches, women's wrist watches, and strap watches provide excellent gifts for the entire family.

Hills Jewelry Store

B. L. Hutchins, Prop.

NORWAY, ME.

EAGLE MIKADO No. 174 The YELLOW PENCIL with the RED BAND EAGLE PENCIL CO. NEW YORK U.S.A.

WESTERN HORSES

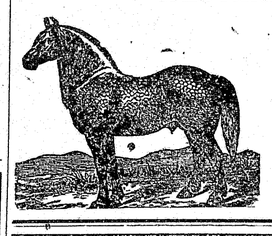

Carload extra good Western horses in, Friday, Oct. 22. Weigh from 1500 to 1900. Look them over, they are a fine lot.

RALPH L. STURGIS

Former Orrington M. Cummings Stable

6 Danforth St., NORWAY, ME.

Telephone Connection

Is it a Furnace?

NO! For it requires no basement—and fits into the living-room like any other good-looking piece of furniture.

Is it a Stove?

NO! For it replaces two or three stoves and circulates a volume of fresh warm air that heats the whole house upstairs and down.

It is the SUNBEAM CABINET HEATER

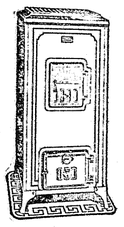

With this new kind of heater, *every* room is warm and livable even in zero weather—with but *one* fire to feed. There is no shutting off for the winter of stoveless rooms; no crowding around the stove in a heated room. You live in the whole home as you do in the summer time.

But the Sunbeam does more than thoroughly heat your home. It reduces fuel costs. It adds another piece of furniture in your home—one that needs little attention, one that can be easily kept clean, and one that will last for a life time.

We'll be glad to demonstrate it for you.

The Sunbeam Cabinet Heater is made in two finishes, Olive Green and Grained Walnut, and in two sizes, the Standard and the Junior. The Olive Green finish blends harmoniously with the decorating scheme of any room in which it is placed. The Grained Walnut finish successfully meets the demand for a Sunbeam that resembles the other pieces of furniture in the home.

The appearance of each finish is enhanced when this heater is set up on the Sunbeam Floor-board, which is made in Olive Green and in Walnut to match the tone of both Sunbeams.

Standard Size Specifications and Dimensions

Finish—Grained Walnut Vitreous Enamel Fused on Armco Iron. Olive Green Vitreous Enamel Fused on Armco Iron; Nickel corners.
Height ..... 52"
Width ..... 24"
Height to center of smoke pipe (without floor-board) .... 44 5-8"
Size of register opening ..... 19½"x19½"
Diameter of smoke pipe ..... 7"
Size of feed door opening ..... 8 3-4"x10 5-8"
Diameter of fire-pot (top flange) ..... 19"
Depth of fire pot ..... 12 1-2"
Diameter of grate ..... 15"
Size of flue required ..... 8"x10"
Shipping weight (crated) ..... 400 lbs.
All castings are made of "Sunbeametal."

We have a Sunbeam on our floors. Walnut finish, no blacking. A cloth cleans perfectly. A mild, healthful, even heat at all times. Call at our store and see this beautiful heater.

Wm. C. Leavitt Co.

NORWAY, MAINE

L. F. Pike Co.

Men's Clothing Stores

The Gift Stores for Men and Boys

THAT'S ONE OF THE NICE THINGS ABOUT OUR STORES NOW

They are stocked with the most appropriate things for every man and boy.

It may seem quite early, but in less than ten days the Christmas rush will start and then you will feel more hurried.

Let us help you select the things that men most appreciate.

A FEW SUGGESTIONS.

A SUIT OR A NICE WINTER OVERCOAT

Why not the whole family join together and buy him a real present and a real need.

WE HAVE SOME NICE NEW BATH ROBES

This garment is a real necessity.

Then there is the popular gift of gifts, splendid neckwear in large varety, shirts, gloves, hosiery, underwear, hats, caps, sweaters, blouses, trousers. We have something new in mufflers.

We Want You To Visit Us. Glad To Show.

NORWAY, Blue Stores SOUTH PARIS.

Two Military Gents

Both From Oxford County, Buried in the Congressional Cemetery at Washington—The Lawyer, David Dunn

Charles Andrews was a native of Paris and a lawyer. He began practice in the town of Turner, then a part of Oxford County. He afterwards returned to his native village of Paris Hill. While residing in the latter village he was elected to Congress and died in Washington during his term. It was next to impossible to get bodies home from such a distance in 1851, so his was buried in the Congressional Cemetery so called, in the Capitol City.

It is a strange coincidence that another citizen of Paris Hill, a member of Congress, should die in Washington during office and be buried in this cemetery. This citizen was Timothy J. Carter.

The name, Congressional Cemetery, usually attached to this burial ground, gives rather a wrong impression. It is not a cemetery established by Congress, or one receiving endowment from that body, but property belonging to the Episcopal Christ Church. It was the earliest burial ground set apart in the city, and the only one in the early days of the Capitol, so most government officials dying in Washington were interred there; and not only Americans but foreign representatives as well. One grave there, as noted as any, is the burial place of an Indian chief who died while visiting the "great father" in Washington.

David Dunn, a lawyer, although a resident of Poland, was a frequent practitioner before the Oxford County courts. He was a picturesque character to those who knew him in his later years. On his visits to Paris in these years, he wore a long, faded, frock coat, not of the later Prince Albert variety, but the earlier type of the Andrew Jackson age. His head was topped by a a tall hat of the same period, and in one hand he always carried a faded blue umbrella. Dunn had a caustic tongue and a dry, almost brutal humor, and it was for these things that he was noted—hated and loved. Dunn had had considerable experience in the world and was thoroughly disillusioned. He knew the world and men and had not much faith in either; but under that, when circumstances brought it to the surface, was a kindly heart and a pitying one. Dunn had taken quite a part in politics. He had served in the post office department in Washington, and the legislature in Augusta. In this last place he had been speaker in the house of representatives, and by reason of that and the hand of death was the governor of Maine for a single day.

As a sample of his humor and his disillusionment of government glitter, when he was once asked what he did when he found he was governor, said:—"When I found I was governor, I put for Poland as fast as I would, so Mrs. Dunn could live with a governor for one day."

Although Dunn knew the vanity of pomp and show, he probably loved it as other men do. In his day, there were no Knights Templar or Patriarchs Militant (at least not in this part of Maine) whereby a man could dress up and parade, but there was the militia— the "string bean militia," where anybody could be a "string," in fact had to be "string," had to dress in homespun and carry a pole with a spike on it, while only a man with a "bean" could be an officer and dress in a blue coat with brass buttons on it and wear a hat with a feather on it.

Both Dunn and Andrews belonged to the militia, as every self-respecting man did in his day. Both were officers—the first a major and the second a colonel—and both, without doubt, loved the distinction as the letter below will show.

This letter was written at the close of a term of court at Paris (the date gives the year and month) and was found nearly forty years ago among Colonel Andrews' papers by his daughter, Miss Persis Andrews:

"Paris, October 15th, 1842. Dear "Kunnel": On adjournment of court yesterday P. M., I wished to "home depart" according to the proclamation made, and, lo and behold, I could not find my hat! What a stew! At first I called on the Attorney General, the grand jury, and all other officers of justice to pursue and punish the thief and, although in a great hurry, I at last concluded to be patient, (Patience, her force, the Spaniard said) and wait until all was gone out and then see if all the hats would disappear, "vi et armis", or whether there would be left one for the major. After everyone had taken French leave, I saw a solitary hat standing in the midst and nobody all around. On looking at it I found it marked "C. Andrews." O Crackee! O, Blazes and Scissors! Very similar! Both from Alden's! Both been worn in the service of our much loved country! What a train of ideas all rushed into one's mind!

"When Freeland goes up to Turner, I shall send this up marked "Please exchange" and perhaps it will be well enough, on some accounts not to say anything about it. Yours in the bonds of Loco-foco-ism. David Dunn. Major."

In connection with this it may be interesting to note that the writer saw the last parade of genuine "string bean" militia in Maine. It was in 1879, at the centennial exercises of the town of Paris. The men comprising the company were old men who had drilled in the old time militia days. The company was commanded by Colonel Orison Ripley and the first lieutenant was Colonel William Sweat. The dress officers and men wore were the same as in days of yore.

The writer was shown the uniform coat worn by Thomas Crocker, of Paris, who was an ensign in 1812 and marched to the defence of Portland. It was of blue cloth, swallow-tailed, and faced with red. It was shown by his daughter, the late Mrs Myra Snow. It was one hundred and ten years old at the time, shot through with holes (not bullet holes but moth holes) but the indigo coloring was as bright as when colored.—Charles E. Waterman.

WEST GREENWOOD

Nellie Harrington Returned to Massachusetts—Dan Cole Threshing.

Edith Andrews of Bryant Pond spent Thanksgiving with her grandparents in Albany.

Nellie Harrington from Massachusetts was home for Thanksgiving and returned to her school, Sunday.

Mr. Brown and his friend from Boston were overnight guests in town.

Leslie Merrill's brother was a caller at W. A. Holt's one day last week.

John Harrington of Bethel spent Thanksgiving at his home.

Elmer Cross and his mother returned to their home in Albany.

Mr. Yeargles is cutting pine for Edwards in this vicinity.

F. E. Russell, superintendent of schools, was in town one day last week.

Gertrude Harrington returned to Bliss College after a short vacation at home.

Annie Cross called on Mrs. Lillian Lapham, one evening last week.

Mr. and Mrs. Bradford spent Thanksgiving with her brother, in Waterford.

Ethel Harrington spent Thanksgiving with her parents in Duxbury.

Dan Cole from Greenwood Center was on Howe Hill with his threshing machine, last week.

What is acceptable to the Lord?—Proverbs 21:3.

Two Military Gents

Both From Oxford County, Buried in the Congressional Cemetery at Washington—The Lawyer, David Dunn

Charles Andrews was a native of Paris and a lawyer. He began practice in the town of Turner, then a part of Oxford County. He afterwards returned to his native village of Paris Hill. While residing in the latter village he was elected to Congress and died in Washington during his term. It was next to impossible to get bodies home from such a distance in 1851, so his was buried in the Congressional Cemetery so called, in the Capital City.

It is a strange coincidence that another citizen of Paris Hill, a member of Congress, should die in Washington during office and be buried in this cemetery. This citizen was Timothy J. Carter.

The name, Congressional Cemetery, usually attached to this burial ground, gives rather a wrong impression. It is not a cemetery established by Congress, or one receiving endowment from that body, but property belonging to the Episcopal Christ Church. It was the earliest burial ground set apart in the city, and the only one in the early days of the capitol, so most government officials dying in Washington were interred there; and not only Americans but foreign representatives as well. One grave there, as noted as any, is the burial place of an Indian chief who died while visiting the "great father" in Washington.

David Dunn, a lawyer, although a resident of Poland, was a frequent practitioner before the Oxford County courts. He was a picturesque character to those who knew him in his later years. On his visits to Paris in these years, he wore a long, faded, frock coat, not of the later Prince Albert variety, but the earlier type of the Andrew Jackson age. His head was topped by a a tall hat of the same period, and in one hand he always carried a faded blue umbrella. Dunn had a caustic tongue and a dry, almost brutal humor, and it was for these things that he was noted—hated and loved. Dunn had had considerable experience in the world and was thoroughly disillusioned. He knew the world and men and had not much faith in either; but under that, when circumstances brought it to the surface, was a kindly heart and a pitying one. Dunn had taken quite a part in politics. He had served in the post office department in Washington, and the legislature in Augusta. In this last place he had been speaker in the house of representatives, and by reason of that and the hand of death was the governor of Maine for a single day.

As a sample of his humor and his disillusionment of government glitter, when he was once asked what he did when he found he was governor, said:—"When I found I was governor, I put for Poland as fast as I could, so Mrs. Dunn could live with a governor for one day."

Although Dunn knew the vanity of pomp and show, he probably loved it as other men do. In his day, there were no Knights Templar or Patriarchs Militant (at least not in this part of Maine) whereby a man could dress up and parade, but there was the militia— the "string bean militia," where anybody could be a "string," in fact had to be "string." had to dress in homespun and carry a pole with a spike on it, while only a man with a "bean" could be an officer and dress in a blue coat with brass buttons on it and wear a hat with a feather on it.

Both Dunn and Andrews belonged to the militia, as every self-respecting man did in his day. Both were officers—the first a major and the second a colonel—and both, without doubt, loved the distinction as the lette below will show.

This letter was written at the close of a term of court at Paris (the date gives the year and month) and was found nearly forty years ago among Colonel Andrews' papers by his daughter, Miss Persis Andrews:

"Paris, October 13th, 1842. Dear "Kunnel": On adjournment of court yesterday P. M., I wished to "home depart" according to the proclamation made, and, lo and behold, I could not find my hat! What a stew? At first I called on the Attorney General the grand jury, and all other officers of justice to pursue and punish the thief and, although in a great hurry, I at last concluded to be patient, (Patience, her force, the Spaniard said) and wait until all was gone out and then see if all the hats would disappear, "vi et armis", or whether there would be left one for the major. After everyone had taken French leave, I saw a solitary hat standing in the midst and nobody all around. On looking at it I found it marked "C. Andrews." O Crackee! O. Blazes and Scissors! Very similar! Both from Alden's! Both been worn in the service of our much loved country! What a train of ideas all rushed into one's mind!

"When Freeland goes up to Turner, I shall send this up marked "Please exchange" and perhaps it will be well enough, on some accounts not to say anything about it. Yours in the bonds of Loco-foco-ism. David Dunn. Major."

In connection with this it may be interesting to note that the writer saw the last parade of genuine "string bean" militia in Maine. It was in 1879, at the centennial exercises of the town of Paris. The men comprising the company were old men who had drilled in the old time militia days. The company was commanded by Colonel Orison Ripley and the first lieutenant was Colonel William Swear. The dress officers and men wore were the same as in days of yore.

The writer was shown the uniform coat worn by Thomas Crocker, of Paris, who was an ensign in 1812 and marched to the defence of Portland. It was of blue cloth, swallow-tailed, and faced with red. It was shown by his daughter, the late Mrs Myra Snow. It was one hundred and ten years old at the time, shot through with holes (not bullet holes but moth holes) but the indigo coloring was as bright as when colored.—Charles E. Waterman.

WEST GREENWOOD

Nellie Harrington Returned to Massachusetts—Dan Cole Threshing.

Edith Andrews of Bryant Pond spent Thanksgiving with her grandparents in Albany.

Nellie Harrington from Massachusetts was home for Thanksgiving and returned to her school, Sunday.

Mr. Brown and his friend from Boston were overnight guests in town.

Leslie Merrill's brother was a caller at W. A. Holt's one day last week.

John Harrington of Bethel spent Thanksgiving at his home.

Elmer Cross and his mother returned to their home in Albany.

Mr. Yeargles is cutting pine for Edwards in this vicinity.

F. E. Russell, superintendent of schools, was in town one day last week.

Gertrude Harrington returned to Bliss College after a short vacation at home.

Annie Cross called on Mrs. Lillian Lapham, one evening last week.

Mr. and Mrs. Bradford spent Thanksgiving with her brother, in Waterford.

Ethel Harrington spent Thanksgiving with her parents in Duxbury.

Dan Cole from Greenwood Center was on Howe Hill with his threshing machine, last week.

What is acceptable to the Lord?—Proverbs 21:3.

SOUTH RUMFORD

Halls Entertained Whist Club—Holiday Guests.

Mr. and Mrs. Herbert Hall entertained the whist club at the Zircon Bottling House, Saturday evening, Nov. 27. There were ten tables playing and the first prize for ladies was won by Mrs. Oscar Wyman and for men by Burton Jess; Mr. and Mrs. Arthur Lane had the booby prizes.

Bessie Strople and Mabel Stevens from Rumford Falls were week end guests of Mr. and Mrs. Marshall Swain, on Hall Hill and attended the whist party Saturday evening.

Mrs. Homer Frost entertained the Tuesday Night Club, last week.

Howard Miller returned from the Massachusetts General Hospital early last week.

Mrs. Rosa Putnam's Thanksgiving guests were her sister, Mrs. Frank Littlefield, and Mrs. Littlefield's mother, of Rumford Falls. Mr. and Mrs. Earl Spaulding entertained their niece, Bernice Clements, of Portland, and their mother, Mrs. Laura Spaulding. Arthur Lane and family were with their brother, Charles Lane, and family, at West Peru. Asa West and family entertained their mother Mrs. Villa West, and Mr. and Mrs. Hugh Fleck and two sons, Mr. and Mrs. Marshall Swain and daughters, Mabel and Gertrude Stevens, and Mr. and Mrs. Arthur Cameron and son, Marshall dined with Mr. and Mrs. Gene Davis at East Rumford. Mr. and Mrs. W. E. Wyman and Mr. and Mrs. O. L. Wyman were with their parents, Mr and Mrs. W. A. Wyman. Herbert Hall and family and Mr. and Mrs. George Elliott were guests of Mr. and Mrs. Lee Elliott.

NORTH WOODSTOCK.

Visitors and Thanksgiving Notes

Mr. and Mrs. Isaac Judkins of Rumford Corner spent a few days last week at Francis Cole's.

Mrs. George Davis and Helen Griffin called on Edgar Davis and family recently.

Mr. Ernest Smith went to Rumford, Friday.

Mrs. Louvie Sweetser spent a few days recently with her parents, Mr. and Mrs. Francis Cole.

Thirza Brown of Bridgton called on her aunt, Mrs. Georgia Whitman, Saturday.

Arthur Whitman recently lost one of his work horses.

Mr. and Mrs. Herman Cole and daughter, Alice, were Thanksgiving guests of Mrs. Cole's mother and family at Strong.

Mr. and Mrs. George Abbott and sons were at Cullen Abbott's. Mr. and Mrs. H. H. Cushman took dinner with their son, George, and family. Clarence Smith was the guest of his brother, Ernest, and family. Alpheus Coffin and family of Milton spent the day with his parents, Mr. and Mrs. Frank Coffin. Phon Brown and family were at John Brown's.

Mr. and Mrs. Fred Whitman spent Thanksgiving with their mother, Mrs. Georgia Whitman, and their son, Arthur, and returned to their home in Norway, Saturday.

Mrs. Georgia Whitman is gaining nicely.

Mrs. Ina Jordan spent the day, Friday with her aunt, Mrs. Cullen Abbott.

George Judkins of Norway was in town, recently.

SWEDEN—BLACK MT.

Mrs. Calvin Briggs is at the Maine General Hospital in Portland for treatment. Her friends are glad to hear she is improving.

Miss Hallie McKeen left for her home in North Lovell Friday afternoon, Nov. 19, where she spent the Thanksgiving holidays with her parents, Mr. and Mrs. H. B. M Keen.

Charles and Richard Berry were at home over the week end.

Ruth Browne who has been confined to the house by illness, is out again.

Sunday callers, Nov. 20, at Guy Towers were Mr. and Mrs Lineus Bowley and 3 children, North Sebago, Charles Roes, of East Fryeburg, Freeman Dyer, Elizabeth Tower, Mr. and Mrs. Walter Mains and Miss Beatrice Wyman, Harrison, Forest Blake of Brownfield.

Raymond Dyer is staying at Guy Tower's

Calvin Briggs has been to Portland several times lately, calling on his wife at the Maine General Hospital.

Mrs. E. C. Tower is still with her daughter, Mrs. Carl Nevers of Lovell.

Clayton Tower has purchased a new driving horse.

Clayton Tower is one of the lucky hunters bringing in a deer recently.

TOOK GUIDE INSTEAD OF DEER

Dr. F. C. Bunn of Orange, N. J. failed to get a deer on his last visit to Maine. He has cruised in the Upper Magalloway district for many seasons and has always got one. Not so this time. Many were seen but none stopped.

The good doctor wouldn't return empty handed so he commandeered his guide Edwin Story, usually called "Jock" for short to go home with him. He did it and greatly enjoyed the visit. He even got a front page position story in the Daily Courier.

"Jock" however prefers being a citizen of Wilson's Mills, Maine than living in Orange, N. J. or any other city, with all its modern conveniences, fuss and feathers.

He has returned to his wilderness home and is much pleased with his visit.

WEST PARIS—TRAP CORNER

Thanksgiving Guests—Earle Treworgy Having Cedar Cut.

Thanksgiving guests included: Russell Swift and family, Mr. and Mrs. B. L. Swift, at A. K. Emery's; Russell and Inez Briggs at Mrs. Grace Briggs'; Henry and Mae Briggs and Alma Frost at G. L. Briggs'; Arthur Dean and three sons at Earle Treworgy's; Emil Heikkinen and family at Mrs. Katie McKeen's; Mr. and Mrs. Toivo Saarinen and little boy dined at Svante Saarinen's in Greenwood.

C. B. Stevens of Woodfords spent the week end with his mother, Mrs. Mary Stevens.

Kenneth Millett and Floreston Pierce are cutting cedar for Earle Treworgy.

Glenn Dean visited his grandfather and aunt, Sunday.

Mr. and Mrs. Ellwood Pierce entertained Mr. and Mrs. Frank Verrill, Thos. Verrill, Mr. and Mrs. Joe Jordan and baby, Mrs. Emma Perham and son, on Thanksgiving Day.

LOCKE'S MILLS

Mr. and Mrs. Washington Heald of North Buckfield were guests of Mr. and Mrs. W. H. Crockett, Thursday.

Mr. and Mrs. Donald Tebbets, Mr. and Mrs. Lester Tebbets and Fred Morton were Thanksgiving guests of Mrs. E. L. Tebbets, at Auburn.

Eben Rand and friend, Herbert Davison, of New Haven, Conn., visited his parents over the holiday.

Mr. and Mrs. Arthur Stowell and Mrs. Tena Woodsum were entertained by Mr. and Mrs. Charles Stowell.

Mr. and Mrs. James Ring entertained relatives from Rumford.

Mr. and Mrs. Owen Davis and Mary were guests of his parents at Bryant Pond, Thursday.

Mr. and Mrs. Henry Walker of Springvale were guests of Mr. and Mrs. Frank Ring, Sunday.

Papers and Books from a By-gone Age

Fred C. Weston of Bolster's Mills Shows Us a Collection of Antiques

Many of these articles have been in the family for years and date back to his grandfather who preserved the relics with great care.

A dollar greenback bearing the name Solon P. Chase, issued by act of July 11, 1862 is a curious paper, also the tencent shin plates common in the days of the rebellion is another keepsake.

A note quite out of the ordinary is worded thus:—"Received from my beloved wife, Catherine Haskell, one cow and calf. Which he agrees to return at lapse of 3 years in same condition. Wm. Haskell, witnesses, John Brackett, Jacob Haskell, Otisfield, May 10, 1774."

The annual report for the town of Otisfield in 1873, printed at the News Office, Bridgton is in make up not unlike present day reports. Selectmen were J. K. Lovewell, James Mains and Moors Hancock. Total valuation $277,261.00; No. taxable polls 231; no. inhabitants 1100.

"Onward and Upward" was the motto of "The Hillside Wreath" published by the students of the Hillside school, at Bolster's Mills. Mr. Weston has Vol. 1, No. 1. issued in November 1859, containing eight pages devoted to local literary geniuses. No advertising matter found lodgings on the sheet. An editorial states that the school opened in the Maple Row neighborhood in 1857 and removed to Bolster's Mills village in the spring of 1859. There are two sessions for pupils older than those in the district school with sixty registered. Total number since the commencement 234. Tuition per term was $2.50 and $3.50, board $1.50 and $2.00 per week extra.

A small pamphlet, entitled "Confessions in Faith and Covenant" of the Congregational churches of Otisfield and Harrison as adopted by the Otisfield society, Nov. 19, 1814 and by Harrison on June 20, 1834. According to this record the Otisfield church was originally organized Nov. 23, 1797 with eight members, Rev. Thomas Roby was installed pastor and dismissed Sept. 4, 1810. There was no settled minister until Nov. 2, 1814 when Rev. Josiah G. Merrill was placed in charge of the flock, and the covenant accepted. There were ten members at that time. When the forms for the pamphlet closed in 1834, the total membership for twenty years was 152, nineteen had died, twenty were dismissed and two excommunicated, leaving 111 in good standing. The Harrison Congregational Church organized Feb. 15, 1826. Started with eleven members, three united that year. There was a struggle with small growth until 1830 when eleven were received with membership. Two years later sixteen united For seven years ending Nov. 17, 1833, fifty-one members had enrolled, one died; two were dismissed.

A small book containing twenty-four pages was a masterpiece for the year 1818. This was published by Cooke and Hale in Hartford, Hamlen & Newton, Printers. The title is "A New Hieroglyphical Bible for the Amusement and Instruction of Children." Many verses in the Old Testament have been illustrated with wood cuts similar to modern rebuses and primary school stories.

The Old Farmer's Almanack for 1805 has a familiar appearance as subsequent editions follow closely the original makeup. Perhaps the striking contrast is "f" for "s" used according to rules for spelling at the time. As what is now Oxford County was a part of York, the Almanac imparts the information that Probate Court is held at Fryeburg on Friday and Saturday immediately preceding the Court of Common Pleas in August. Some thirty-one stage routes are listed for trunk lines radiating from Boston. In the District of Maine the line from Portland to Wiscasset was of sufficient importance to have a place in the list.

A home-made account book covering several months in 1794 fails to disclose the owner's name or residence. Documentary evidence shows that Johnathan Armstrong owed 1. s. o. d. for "calf put in my pasture"; Samuel Whitney was "detter" to one quintel of fish 1p. 4s.; Thomas Knight was taxed 1p 15s for seven hundred hay; Job Knight was in debt for fish, a hat, corn and one "payer of trowses"; James Higgins was charged with one "payer of shews, a shirt, making a payer of trowes" and a list of commodities including fish and barley.

GREENWOOD CENTER

Mr. and Mrs. Willie Morgan and family, of Bryant Pond, Mr. and Mrs. Lester Cole and family, Ransom and Elmer Cole, visited at Daniel Cole's, Thanksgiving Day.

Nicholas Harithas of Mechanic Falls spent the holiday in this vicinity.

Alphonso Cole of West Paris has been cutting wood for Elmer Cole.

Roy Martin of East Andover spent the holiday with his parents, Mr. and Mrs. R. L. Martin.

Louis and Mary Martin visited the week end with Lucy Cushman, at Shelburne, N. H.

Farm for Sale

50 acres, 12 acres in fields, rest wood and pasture. 100 bearing apple trees, 2 large poultry houses, 6 room 1 1-2 story house, barn 40x40. Connected. Only 1 1-2 miles from South Paris, price $3,200.

For sale by

L. A. BROOKS

Real Estate Dealer

10 Market Square South Paris, Me

ADVICE

Our Optical Advice

We are prepared to give you advice in this matter, correct advice, time saving, sight saving, nerve saving advice. We are properly equipped for making thorough and intelligent examination of the Eye.

If You Need Specs,

We furnish them at as low a figure, as correct Glasses, good Frames, perfect fit and a guarantee can be had anywhere, If you don't need glasses we advise you of the fact.

No Fancy Prices

Vivian W. Hills

Opera House Block

NORWAY, ME.

Fitting Glasses in Norway 39 Years.

"Seventy Miles from a Railroad"

The Founding of a Bank

We are soon to print the story: "Starting a Bank 70 Miles from a Railroad." It relates the experiences of Silas H. Burnham of Lincoln, Neb., in opening a bank at Broken Bow, that state.

The article was printed in the Northwestern Banker of November and we are waiting permission to reprint. This is Mr. Burnham's home town and many of his associates in this vicinity were financially interested in his chain of banks in Nebraska. Also Mr. L. H. Jewett, cashier of the bank, went from this vicinity. The story cannot fail to be of interest to our readers. Watch for it.

Even in this day of equal rights few women think enough of their husbands to carry large life insurance policies.

Scribner Bros.

Harrison, Me.

Clapboards

Delivered to you in Oxford, Norway, Harrison, or Bridgton, for $38 per M. Also any other building material, including house frames, finish, laths and lumber at reasonable price. 17tf

BABY CHICKS

Red Bird Farm, Norway, Me.

A. J. Dyer, Proprietor

Breeder of S. C. Reds

We are now booking orders for winter and spring delivery. Breeders culled from 1,500 pullets. Raised on free range, bred for health, vigor and egg production. The kind that live and grow.

$25.00 per hundred

100 per cent. live delivery guaranteed.

Place orders now and save disappointment. 46-51

STATE OF MAINE

To all persons interested in either of the Estates hereinafter named.

At a Probate Court, at Paris, in vacation, in and for the County of Oxford, on the twenty-ninth day of November, in the year of our Lord one thousand nine hundred and twenty-six. The following matters having been presented for the action thereupon hereinafter indicated, it is hereby ORDERED:

That notice thereof be given to all persons interested, by causing a copy of this order to be published three weeks successively in the Norway Advertiser, a newspaper published at Norway, in said County, that they may appear at a Probate Court to be held at Paris on the third Tuesday of December, A. D. 1926, at 9 of the clock in the forenoon, and be heard thereon if they see cause.

MELVA A. CHARLES late of Lovell; will and petition for probate thereof and the appointment of Virgil A. Charles as administrator with the will annexed of the estate of said deceased presented by said Virgil A. Charles, son and legatee.

MILDRED F. and THEODORE S. POTTLE of Lovell, minors; third account presented for allowance by Mildred D. Andrews, guardian.

Witness, Henry H. Hastings, Judge of said Court at Paris this twenty-ninth day of November, in the year of our Lord one thousand nine hundred and twenty-six.

49-51 ALBERT D. PARK, Register.

FRYEBURG

Mr. and Mrs. Geo. Walker entertained a family party of ten, Thanksgiving Day. all the children and grandchildren being present.

Dr. and Mrs. Chandler Walker, and three young sons motored from Boston, Thursday, arriving at one o'clock. They returned to their home, Sunday, accompanied by Mrs. Nellie Walker, who will be their guest for a week.

WAIT PATIENTLY:—Wait on the Lord: be of good courage, and he shall strengethen thine heart: wait, I say, on the Lord.—Psalm 27:14.

NOTICE

The subscriber hereby gives notice that she has been duly appointed executrix of the estate of

ORLANDO H. STEVENS, late of Hebron in the County of Oxford, deceased, without bond. All persons having demands against the estate of said deceased are desired to present the same for settlement, and all indebted thereto are requested to make payment immediately.

JOSEPHINE F. STEVENS, Greenwood Mt., Hebron, Maine.

Nov. 3, 1926. 47-49

NOTICE

The subscriber hereby gives notice that he has been duly appointed administrator of the estate of

ELMORE SCHOFF, late of Norway in the County of Oxford, deceased, and given bonds as the law directs. All persons having demands against the estate of said deceased are desired to present the same for settlement, and all indebted thereto are requested to make payment immediately.

EUGENE A. DESCOTEAU, Norway, Me.

Nov. 17th, 1926. 48-50

NOTICE

The subscriber hereby gives notice that she has been duly appointed administratrix of the estate of

JAMES R. STONE, late of Brownfield in the County of Oxford, deceased, and given bonds as the law directs. All persons having demands against the estate of said deceased are desired to present the same for settlement, and all indebted thereto are requested to make payment immediately.

MABEL E. STONE, Brownfield, Me.

Oct. 21st, 1926. 48-50

STATE OF MAINE

To all persons interested in either of the estates hereinafter named.

At a Probate Court, held at Paris, in and for the County of Oxford, on the third Tuesday of November in the year of our Lord one thousand nine hundred and twenty-six. The following matters having been presented for the action thereupon hereinafter indicated, it is hereby ORDERED:

That notice thereof be given to all persons interested, by causing a copy of this order to be published three weeks successively in the Norway Advertiser, a newspaper published at Norway, in said County, that they may appear at a Probate Court to be held at said Paris on the third Tuesday of December A. D. 1926, at 9 of the clock in the forenoon, and be heard thereon if they see cause.

DAVID A. JORDAN late of Norway, deceased; will and petition for probate thereof and the appointment of Roy F. Jordan as executor of the same to act without bond expressed in said will presented by said Roy F. Jordan the executor therein named.

EUNICE M. MILLIKEN late of Lovell, deceased; will and petition for probate thereof presented by Clinton W. Milliken, the executor therein named.

ANNIE A. BARKER late of Denmark, deceased; will and petition for probate thereof and the appointment of John W. Veno as executor of the same to act without bond as expressed in said will presented by said John W. Veno, the executor therein named.

ELLA S ROGERS late of Brownfield, deceased; will and petition for probate thereof and the appointment of Nathaniel M. Rogers as executor of the same, to act without bond as expressed in said will presented by said Nathaniel M. Rogers, the executor therein named.

EMMA N. COOK late of Fryeburg, deceased; will and codicil and petition for probate presented by Edward E. Hastings, the executor therein named.

GEORGE N. DRESSER of Norway, minor ward; petition for license to sell and convey real estate presented by Eva M. Dresser guardian.

PHILIP C. HYBERTS of Hiram, minor ward; petition for license to sell and convey real estate, presented by Carl J. Hyberts, guardian.

MARIA CLAY late of Stow, deceased; final account presented for allowance by Fred Eaton, trustee under the will of said deceased.

ELMORE SCHOFF late of Norway, deceased; petition for license to sell and convey real estate presented by Eugene A. Descoteau, administrator.

MARIA CLAY late of Stow, deceased; petition for order to distribute balance remaining in his hands presented by Fred Eaton, executor of the will of said deceased and trustee under said will.

Witness, Henry H. Hastings, Judge of said Court at Paris, this third Tuesday of November in the year of our Lord one thousand nine hundred and twenty-six.

48-50 ALBERT D. PARK, Register.

THE GERTRUDE ANN BEAUTY PARLOR

PERMANENT WAVING

Electrical Treatments

Ladies' Hair Cutting

169 Main Stret, Tel. 316 NORWAY

PLANTS FOR THE HOUSE

CUT FLOWERS for every occasion

FUNERAL WORK A SPECIALTY

E. P. CROCKETT, Florist

Tel. 39-3 Porter Street SOUTH PARIS

For Better Cooking

Buy KINEO RANGES

MADE IN MAINE

See them at

The Ulmer Installment Co.

109 Main Street, NORWAY, MAINE.

Most of our

Books for the Holidays

are now on display

Books for Boys and Girls at 35c and 50c. Copyrights at 75c. The best of the new books.

Books for the children, in paper and linen, 5c to 50c.

CHAS. H. HOWARD CO.

The Rexall Store

SOUTH PARIS, MAINE

More Money for You!

To Spend during the Holiday Season is what you will have when you join our

CHRISTMAS CLUB

5 PLANS

50 Weekly Deposits

1. SAVE $12.50 — 25c deposited weekly
2. SAVE $25.00 — 50c deposited weekly
3. SAVE $50.00 — $1 deposited weekly
4. SAVE $100.00 — $2 deposited weekly
5. SAVE $250.00 — $5 deposited weekly

Interest will be added if all deposits are made regularly or in advance.

CLUB STARTS DECEMBER 6th.

OUR CHRISTMAS CLUB

is an easy weekly plan of saving for a bigger, better and richer Christmas. There are five plans. You may choose to start with as little as 25c or as much as $5—weekly deposits of an even amount. Early next December we will mail you a Christmas Club check for $12.50 to $250 plus interest—which you'll be mighty glad to get.

Members are made up of men, women and children. Some join for the fun of it—others like this systematic plan to save for purposes such as permanent saving, investments, taxes, home buying, life insurance premiums and vacations. Select a plan and join now. Your loose pocket change—money you will not miss—will bring you a check next December which will eliminate the worries of a moneyless Christmas.

Our Vest-pocket Coupon Book provides the most rapid service known. It takes but an instant to stamp the stubs and tear out the coupons.

The Norway NATIONAL Bank

Improved Uniform International

Sunday School Lesson

(By REV. P. B. FITZWATER, D.D., Dean of Day and Evening Schools, Moody Bible Institute of Chicago.)
(©, 1926, Western Newspaper Union.)

Lesson for December 5

RUTH AND NAOMI

LESSON TEXT—Ruth 1:14-22.
GOLDEN TEXT—Thy people shall be my people and thy God my God.
PRIMARY TOPIC—The Story of Ruth.
JUNIOR TOPIC—Ruth a loyal Daughter.
INTERMEDIATE AND SENIOR TOPIC—Ruth the Loyal.
YOUNG PEOPLE AND ADULT TOPIC—The Message of the Book of Ruth.

In order to grasp the matter contained in the lesson subject, there must be swept into view the whole book of Ruth. The lesson text which is to be printed has been confined to the first chapter, verses 14-22.

I. Ruth's Connection With Naomi (1:1-15).

On account of famine in Bethlehem of Judah, Naomi with her husband and two sons sojourned in the land of Moab. After the death of her husband her two sons married Moabitish women. After a time her sons died also. After the death of her sons Naomi resolved to return to her homeland, having heard that the Lord had visited his people in giving them bread. They went to Moab to escape trouble but only got into more. It was not until Naomi was thus chastised that she resolved to return. One purpose of God's chastisement is to cause His children to return. Naomi had the good sense to recognize that the hand of the Lord was upon her for good. When the time came for her to go, Ruth and Orpah accompanied her for a distance. This she permitted but determined to place before them frankly the difficulties which would necessarily confront them.

II. Ruth's Noble Choice (1:16-18).

Much as Naomi loved her daughters-in-law, she would not have them go into this matter blindly. She wished them to know the seriousness of their undertaking. She told them the worst that could come upon them. This principle ought to be carried out by us in all our relations in life. In this respect Jesus is our supreme example.

1. No chance to marry again. Naomi told her that she had no more sons for whom she could wait. In that day to be unmarried was the greatest disgrace. Society differed then from now. No avenues were left open by which a woman could earn her living and be independent. Furthermore, it was against God's law for the Jews to marry outside of their own people.

2. She must renounce her gods. Her idolatrous worship could not be carried on in the land where God's people dwelt. This was delicately touched upon when Orpah went back (v. 15). Orpah went back when it was plain there was no chance to get a husband. Now Naomi puts an additional test upon Ruth, that of giving up her religion. Ruth was equal to the occasion. Her mind was fully made up. She was willing to accept as her God the one who was able to produce in His subjects the nobility of character she had observed in Naomi. Naomi's very frankness in dealing with her caused Ruth to be more determined to cast her lot with her. Ruth's position was so definite and unfaltering that the very expressions have come down to us in words which "no poetry has outrivaled, and no pathos has exceeded, and which have gone through centuries with the music that will not let them be forgotten." She was determined to share Naomi's journey, her home, her God, her lot in life, and her grave.

III. Blessings Which Attended Ruth's Faithfulness.

Ruth was never sorry for her choice, because:

1. She found the true God (1:16).

Instead of her heathen god who was unable to help her, she now had the living God, the God of Israel.

2. She found human friends (ch. 2).

As she went to glean in the field she was led to the field of Boaz, a man of wealth and grace. The servants of Boaz treated her with consideration.

3. A good husband and a happy home (chs. 3, 4).

She not only secured a husband, but a man of God who had an abundance of this world's goods.

4. An honored place in the Israelitish nation (4:13-17).

Though she had to forsake her own people she became one of a nobler people.

5. She became a link in the chain of Christ's ancestry (4:18-22; cf. Matt. 1:5).

The one who fully decides for Christ and gives up all for Him shall gain a hundredfold in this life, and in the world to come eternal life.

Depend on God

Remember that nothing can ever harm you when you have given your life into the keeping of God. Man is powerless against Him who is fortified of the Almighty. You are a child of God—immune, secure.—R. J. Campbell.

Jesus' Achievements

One is sure that a great deal that Jesus achieved He achieved because He was able to give this deathless hope to the hearts of those to whom He spoke.—Robert E. Speer.

MASTER, THIS WOMAN was taken in adultery. Moses commanded us that such should be stoned: but what sayest thou? He said unto them, He that is without sin among you, let him first cast a stone at her.—John 8:4, 5, 7.

He that trusteth in his own heart is a fool.—Prov. 28:26.

BROWN'S RELIEF

Thousands of Mothers Know its Value.
The Family Medicine for Coughs, Colds, Colic Cuts, Scalds, Burns, Chilblains, Insect Bites
Prepared by the NORWAY MEDICINE Co., Norway, Me.
YOUR MONEY REFUNDED,
If it fails to benefit you when used strictly as directed on the inside wrapper. Try a bottle. Sold by all dealers.

Real Estate Conveyances

Eastern District

Bethel—W. H. Warren to Annie F. Goodwin both of Bethel, real estate with buildings in Bethel as conveyed by John M. Philbrook to Rosanna Durfee in 1881, then to Della Smith in 1886. Same came into grantor's possession by warranty deed in 1923.

Canton—Berton E. Ames to George Blouin both of Canton, parcel with buildings, at Gilbertville in Canton, as received from Albert S. Paul in 1926. Bounded by land of grantor and Charles DeCoster, the Tannery brook, and parcels of E. L. Dailey and Frank Boothby.

Canton—John N. Foye to John K. Forhan and George H. Johnson all of Canton, store, horseshed and shop in Canton village on road leading to Gilbertville, as described in a deed from Herbert J. DeShon to James W. Bicknell in 1908. Bounded east by Maine Central R. R. and north by land of A. S. Bicknell.

Dixfield—Fred B Morse, East Livermore to William T. Chandler, Dixfield, part of gore lot on south side of road leading from East Dixfield to residence of W. T. Chandler, and bounded on one side by the Chandler premises. Same were received from Charles E. Dean in 1922.

Dixfield—W. T. Chandler both of Dixfield, parcel with buildings on north east side of road leading from the Harvey Kinney place to East Dixfield village, as received from Wm. H. H. Severy in 1910.

Hartford— Arthur C. Conant, East Livermore to Phoebe Sellinger, of Phillips. Seven acres in Hartford as conveyed to Lillian J. Severy by T. W. Hammond in 1916; bounded north by land of Moses Young; east by parcel of O. E. Turner and south by property of James Gammon. Also 57 acres with buildings as received from Lillian J. Severy in 1925.

Mexico—Fred W. and Howard F. Davis, Rumford to Willis W. Waite, Dixfield, part of the Closson lot in Mexico, and known as the Dillingham lot being the third parcel conveyed in a deed from Harriet C. White to Chas. A. Wilson, and to grantors by Wilson in 1925.

Norway—Wilfred G Conary to Hazel E. Conary both of Norway, a part of the former Abbie Brown estate on easterly side of lower Main street, Norway. Being that part not sold to Mava Foss.

Norway—Alvin Brown to James C. True, both of Norway, camp lot on west shore of Lake Pennesseewassee, bounded northerly by lot of H. L. Bennett. Also one-rod strip adjoining the parcel and bounded on the north by the grantor's line fence.

Oxford— Harry E. Knight to Ralph E. Bonney both of Oxford, about two acres in Oxford at the junction of the Portland and Webber roads and bounded by said highways. Grantor received the parcel from Lois N. Jackson in 1924.

Paris—Henry E. and Della B. Brock to Joseph H., Erwin W., Pearl R. and Howard F. Ellingwood all of Paris. Parcel near Trap Corner, West Paris, as received from Cora E. Stearns et als in 1916. Bounded by the highway; the so-called Mill road, and premises formerly owned by Roscoe Tuell. Spring rights on grantor's land is also conveyed together with the pipe in the ground. Grantees must keep the spring properly covered.

Peru—Ray J. Tyler, Skowhegan to Gerald Tracy, West Peru, parcel with buildings in Peru, same as conveyed to Almon B. Tyler by Charles E. Coolidge in 1914, and to grantor by James G Tyler in 1921. Grantor reserves wood in the shed and hay in the stable.

Peru—Edwin R. Oldham, Lisbon Falls to Annie M. Wheelwright, Dixfield and Cora A. Hutchins, Stoughton, Mass., all the premises in Peru conveyed to Hiram R. Oldham by Lark Libby in 1882.

Rumford— M. G. Boucher, Rumford and Doria A Boucher, Detroit, Michigan, to Joeph Lavasseur, Rumford, lot with buildings at 617 Lincoln Ave., Rumford Falls. Same was received from Rumford Trust Co. in 1914. Sold on condition that no house shall be erected over two and one-half stories in height, and to accommodate not more than the families.

Rumford—William and Maggie Prevost, Boston, Mass., to Hannah Abramson Rumford, lot with buildings in resident section of Rumford Falls, as received from the Rumford Falls Power Co.

Roxbury—Martha E. Bartlett, Hanover to Lottie A. Davis, Rumford, lots on shore of Roxbury Pond near the northwesterly town line of Byron. A certain right of way for any kind of vehicle and pedestrians is reserved over the parcel to other real estate of grantor.

BUCKFIELD

Streaked Mountain

Little Richard Sturtevant has the measles, but is getting along fine.

We are glad to say we are going to have a school again in the Whitman District; begins Minday morning, Miss Hazel King, teacher.

Bernard Lovejoy shot a deer, Thursday morning.

Mr. and Mrs. Fred Corbett went to Waterville last Sunday to see their son, Walton, who is attending college.

Mr. and Mrs. Ernest Maxim entertained their children for Thanksgiving dinner, Mr. and Mrs. Linwood Corbett and three children and Mr. and Mrs. Cecil Maxim from South Paris.

Mrs. Nettie Barrett was with her parents, Mr. and Mrs. Will Mason.

Mrs. Alice Sturtevant spent the day with her daughter, Mrs. Atlee Sturtevant, of Hebron.

Mrs. B. L. Elwell is visiting Mrs. Stanley Sturtevant.

Mr. and Mrs. Neil Lovejoy had a family gathering on Thanksgiving Day. Mr. and Mrs. Ernest Lovejoy and family, Mr. and Mrs. Everett Record, Mrs. Rose Lovejoy, Mrs. Louise Bird.

Mrs. Amanda Sturtevant is visiting at Fred Corbett's.

William Bisbee is visiting at Freeland Harlow's.

Ellis Whitman and family ate Thanksgiving dinner at Harry Record's at West Minot.

Mr. and Mrs. Stanley Sturtevant and two children were at Atlee Sturtevant's at Hebron, Thanksgiving day.

HIRAM

Mr. Wentworth of Cornish Working Here —Mrs. Gould Visited in Conway, N. H.

Mr. Wentworth, a citizen of Cornish, is working for Lewis Meserve.

Mr. and Mrs. Freeman Durgin spent the week end at their home, recently. Everyone will be glad when they move home for the winter.

Mrs. Lewis Meserve, Mrs. J. M. Moore and children motored to Kezar Falls, on Nov. 19. Mrs. Meserve had her eyes fitted.

Mr. and Mrs. Merle Moore were at Cornish, Friday, Nov. 20.

Mr and Mrs. Hayward Smart were callers in town, Saturday, Nov. 21.

William Wakefield and son attended Pomona Grange at Brownfield, Nov. 19.

Mr. and Mrs. Merle Moore and children spent the day, recently, with P. G. Rankin and family.

Mrs. Carrie Gould has been spending a few days at Conway, N. H.

Mr. and Mrs. Ralph Knight spent the week with Mr. and Mrs. J. P. Moore, recently.

Charles Todd and family have moved to Westbrook.

BETHEL

Ladies' Club Sale—Prof. and Mrs. Chapman at Home for Thanksgiving Week —Clarks in Massachusetts—Mrs. Philbrook in South Portland for the Winter—Relief Corps Sale.

The Ladies' Circle had a sale, Nov. 30, at Garland Chapel.

Prof. and Mrs. W. R. Chapman spent the week of Thanksgiving at their home here.

Fred I. Clark and wife spent Thanksgiving with their son, Albert, and family, in Arlington, Mass.

The Pythian Sisters are to hold their election of officers, Wednesday evening.

Mr. and Mrs. F. L. Edwards had as guests, Thursday: Dr. and Mrs. A. G. Wiley and daughter, Olive, of Bar Mills.

Mrs. Ella Mansfield and I. L. Carver attended the funeral of Charles Badger of Portsmouth, N. H., last week.

Mr. and Mrs. Richard Gates of Paris were guests of Miss L. M. Stearns and Mrs. Annie Willey, Thursday, the 25th.

Mrs. Bessie I. Sloan was a guest of her son, Roger Sloan, and wife, in Auburn, from Thursday until Monday.

Mrs. Maria Robertso , Mrs. Gardner Roberts and Mrs. A. Fulson will spend the winter with Mrs. Olive Wood.

Mr. and Mrs. A. F. Chapman and Mrs. Gertrude Milliken were in Berlin, N. H., Wednesday, to attend the funeral of their niece, Eleanor Wilson, daughter of Mrs. Mary Chapman Wilson, who passed away very suddenly, November 22nd.

Mrs. Charles Tidswell is gradualy failing, being unable to take nourishment to any great extent.

The Rev. and Mrs. S. T. Achenbach was away, Thanksgiving Day, going to attend the funeral service of a former parishioner in Vermont.

Mrs. J. M. Philbrook will spend the winter with her daughter, Dr. and Mrs. Frank Brown and family, in South Portland.

Dr. and Mrs. W. B. Twaddle and son, John, were guests of Gerry Brooks and family, in Portland, Thanksgiving day.

Miss Carrie Hastings of Washington, D. C., is spending her vacation with her sister, Fannie, and brother, Major Hastings, at the farm, and with her brother, Hon. and Mrs. H. H. Hastings and family.

W. L. Chapman and daughter, Mrs. Gertrude Milliken, will close the home here and spend the winter with his daughter, Mrs. Mary Chapman Wilson, in Berlin, N. H. Mrs. Wilson is very much broken up over the death of her daughter, Eleanor, who passed away very suddenly, Nov. 22, and her only son is at the naval school at Annapolis. Md. Their friends and neighbors will miss them and the friendly light.

W. A. Bragg was entertained, Thursday, the 25th, by Mr. and Mrs. Roy W. Hamlin and family.

Dr. and Mrs. Frank Brown of South Portland were in town recently, to take their mother, Mrs. Pauline Philbrook, home with them.

Chautauqua, Dec. 1-3, here in Bethel, where a good series of programs is promised.

The strong wind of Saturday night blew one of the big elm trees down at North Bethel on the curve of the road, putting wires out of commission; the damage was repaired as soon as possibe.

Mr. and Mrs. Roscoe Staples have an apartment in Mrs. Lizzie Griffin's place, Main Street.

The children of Mr. and Mrs. Charles Tidswell were called here, owing to her very serious condition: she remains very low.

Brown Relief Corps held its annual red, white and blue sale recently, also a fine supper was served.

Norman Hall of West Bethel has moved to one of the Naimey rents on Main St.; he is to manage the branch store of the Cloverdale chain business in the H. F. Thurston store on Main Street.

Lauris Tyler of Boston University spent the recess at his home here.

Mr. and Mrs. Burton Patterson (nee Banche Bartlett), who were recently married, are keeping house in Mr. Bailey's rent on Elm Street.

Perley Flint has closed the camps in Magalloway and is at his home with his family here.

H. S. Jodrey had the misfortune to slip and fall, injuring his side quite severely.

Tuesday, Dec. 7, will be observed as Donors' Day at Gould Academy Prof. Ernest C. Marriner of Colby College will be the speaker on that day.

Mrs. Lucretia Bartlett has returned to her home with her daughter, Mrs. Chas. Bean.

Mrs. Leona Morrill has been moved to her daughter's, Mrs. Linnie Abbott's, who will care for her indefinitely.

Mrs. Ruby Smith Cunningham of Gorham, N. H., spent Friday with her aunt, Mrs. A. E. K. Grover, and her brother, D. R. Smith and family.

NORTHWEST ALBANY

Raymond Mills Shot Deer—E. W. Rolfe Repaired Chimney.

Miss Lillie Baker of Gorham called on Mrs. Mary Mills, Sunday.

George Mills and family of North Lovell visited his parents, Mr. and Mrs. Gilbert Mills, Sunday. While here, he took his father to see a doctor as he has been having a serious time with his face caused by an injury he received several years ago.

Ernest Rolfe and brothers, Lawrence and Robert of Readfield called on their grandparents, Mr. and Mrs. G. B. Mills, also their aunt, Mrs. Alice Rolfe, Thursday afternoon.

George Rolfe and brother Henry, also Omar Moxcey called on their parents, Mr. and Mrs. C. N. Rolfe, Nov. 21.

Mrs. Nellie Seabury is ill at the home of her niece, Mrs. Alice Rolfe.

Raymond Mills shot a nice eight point buck deer, Saturday, the 20th.

Lee Mills and mother went to the Movies at Hunt's Corner, Nov. 22. They also took Mr. Marshall and Kenneth Rolfe with them.

Miss Thelma Rolfe was home over the week end from her school at Bethel.

Mr. and Mrs. Errol Donahue called at E. W. Rolfe's Sunday the 21st.

Miss Louise Lowe and a party of friends called on her mother Mrs. Leland Mills, Sunday, Nov. 21.

Ralph Willard was at L. E Mills one day recently.

Mr. and Mrs. Jack Heath and baby called on Mrs. Zenas Mills, Sunday.

E. W. Rolfe has repaired two chimneys for Irvin Wilson of Northwest Bethel.

Raymond and Clayton Mills spent the week end with their parents here. Nelson Rolfe took supper with his parents but returned to camp that night.

Miss Thelma Rolfe and sister, Arlene took Miss Ada Dunham to West Bethel, Saturday, the 20th.

EAST OXFORD

Arthur Von Bebiestein, his mother, Mrs. Lena Von Bebiestein and Miss Anna Keough of Cambridge, Mass. were visitors at Herman Record's one day last week.

A. K. Thomas and Mr. and Mrs. Stanley Pratt were called to Portland last week by the death of Mr. Thomas' brother-in-law, Dr. Nathaniel Marshall.

Mr. and Mrs. Fred E Crosman of Lisbon Falls was at Edwin O. Sands, Sunday.

Albert Babineau, Mr. and Mrs. George Babineau and son Raymond were in Lewiston, Saturday.

OTISFIELD GORE

Guests of Mr. and Mrs. Brackett—Frederick Robie Grange Supper.

Mr. and Mrs. Albert C. Brackett entertained her grandparents, Mr. and Mrs. Ransom Gould, of Norway, and her parents and sister, also, Mr. and Mrs. C. B. Grover and Elizabeth, on Thanksgiving Day. Mr. and Mrs. Gould passed their 50th wedding anniversary the week before.

Mr. and Mrs. George Durell spent the holiday and week end with their daughter, Mrs. Clarence Smith, and family, of West Paris.

Mr. and Mrs. Sanford Annis entertained their son and his wife, Mr. and Mrs. Norman Annis, on Thanksgiving.

Mr. and Mrs. Claude Thomas and family spent Thanksgiving Day with her sister, Mrs. Lucy Glover, of Oxford.

Mr. and Mrs. Ralph Merrill were with relatives in Norway, on the holiday.

Several from this place attended the annual Thanksgiving drama at Bolster's Mills. The parts were well taken and all felt well paid for going.

Frederick Robie Grange met in regular session, Saturday evening. Routine business and a short program of music, readings and chorus singing was followed by a supper of baked beans, brown and white bread, pies and coffee.

NORTH PARIS

Lost Two Cows—Alice Jacobs Visited in South Paris.

Charlie Childs had the misfortune to lose two cows last week.

Mrs. Nina Felt spent the week end with her daughter, Wilma Pierce.

Mr. and Mrs. H. D. McAlister and son spent Thanksgiving at Chester McAlister's.

Hooper Jackson called on his grandmother, Olive Kimball, Thanksgiving day.

Mr. and Mrs. Floreston Pierce and children spent Thanksgiving day at Milton Pierce's.

Thanksgiving guests at Charlie Child's were Mrs. Sadie Silver and Louise Silver, Carleton Conant of South Paris and Mr. and Mrs. Robert Shaw of Portland.

Gordon Abbott was at home from Bethel over the holiday.

Mr. and Mrs. Roy Young of Portland spent Saturday with his sister, Mrs. Lila McAlister.

Mr. and Mrs. Alton Ripley and baby, Mr. and Mrs. James Ripley spent Thanksgiving with her relatives at Canton.

Laura McKeen and Ruth spent one day last week with Mrs. Lila McAlister.

Miss Alice Jacobs spent the week end with her aunt, Mrs. Edna Kenney, at South Paris.

LOVELL

Emma Charles , Olla Hodsdon and brother Philip, called on Mrs. Carl Nevers Sunday evening.

Mrs. Charles Chandler called on Mrs. Nelson Bartlett of Fryeburg, one day the past week.

School has closed for a short vacation. Miss Allen and Miss Hamilton were at their home over Thanksgiving.

Mrs. Arthur Andrews was called to Norway, Monday, Nov. 22, on account of the illness of her sister, Mrs. Wallace Merrill.

Herbert McAllister Jr. visited his brother, Milo, in Bethel the last week.

Mr. and Mrs. Seth Heald have gone to New York for the winter.

The next meeting of the Woman's Library Club will be held at the Library, Wednesday, Dec. 8, at 2.30 P. M. This is the annual meeting for the election of officers for the ensuing year. Also an amendment to the by-laws, raising the club dues to fifty cents a year, will be voted upon at this meeting.

WEST SUMNER

The William A. Barrows Relief Corps held its semi-annual dihner and sale, Thursday, Nov. 18 with a good day and large attendance; about $85 was cleared. Mrs. Evie Varney won the quilt, Elmer Turner the towel, Effie Chandler, the casserole, Ina Morrill, the salad bowl. The afternoon was spent with cards, ames and a good social time.

Mrs. Inez Bisbee is seriously ill at the C. M. G. Hospital.

B. G. Doble of West Paris and an old resident of West Sumner attended the Corps dinner, Thursday.

IF THINE ENEMY be hungry, give him bread to eat; and if he be thirsty, give him water to drink.—Proverbs 25 :21.

Cameras $1.00 and up

Get our prices before you buy a Camera. Our prices are lowest.

Hills Jewelry Store
B. L. HUTCHINS, Prop.
Opera House Blk., NORWAY, ME.

WM. C. LEAVITT COMPANY

Special price on Enamelled Roasters, $1.69. They usually cost $2.50.

Eveready Flashlights, Bulbs and Batteries.

Cushioned Weather Strip, six cents per foot. Save the cost every winter.

Ventilating Storm Window Hangers. Call and see one in operation. $1.00 per set. Less than a minute to put on or off.

Three sizes Band Box Air Tight Stoves.

Air Rifle, $2.50. Shot for same tube or pound.

Cleaning Rods for Rifles and Shot Guns.

Blasting Powder, Shot and Rifle Ammunition.

Wm. C. Leavitt Company

BRYANT POND

W. H. S. vs. Alumni

Woodstock High School played its first home basketball game for the season with the Alumni on Thankssgiving eve. It was a fast and clean game. The High School has a very light team this year, but their floor work was a feature, and the score 34-4 does not justly give the High School due credit. For the Alumni the fast and accurate shooting of Stanley Deshon is to be mentioned.

W. H. S.		ALUMNI
Packard and Ring, lf	lf,	Bryant
Tyler and Ring, rf	rf,	Deshon, L. (Capt.)
Etchier, c	c,	Dudley, P.
Dudley, O., lg	lg,	Emery
Deshon, D. (Capt.), rg	rg,	Green, Farnum, H.

Baskets from floor, Bryant 8; Deshone, L. 5; Dudley, P., 3; Emery, 1; Farnum, H., 3; Etchier, 1; Deshon, D., 1. Foul points made: Deshon, S., 1. Referee, Jim Farnuf; Timer, Roydon Billings. Scorer: Clyde Brooks. Time 8 minute quarters.

A dance followed the game. Music was furnished by the Young People's Orchestra of Wesst Paris, and both new and old dances were enjoyed by all.

SUBSCRIBERS

Watch the yellow slip on your Advertiser for the expiration date. If you find that the date on same is about to expire, send in your subscription, $2.00 per year (any amount taken), and you will not miss any copies of the Advertiser.

Norway Advertiser

Columbia WINDOW SHADES and ROLLERS

You can make your home as beautiful as the finest decorator would make it because these shades are made in a variety of beautiful new tone-colors. Let us help you select one of the new *Columbia* tone-colors for your new window shades. Ask to see them when you come in.

Used Everywhere in Beautiful Homes

EASTMAN & FOGG
Furniture Floor Coverings Paints
Masonic Block, Tel. 133-11 NORWAY, MAINE.

Clear Beech Flooring
for a room 10x12 can be bought for only $19.25.

A permanent floor of best quality and appearance, at an attractive price.

CHARLES G. BLAKE
NORWAY, MAINE
Phone 128

Fred S. Brown
Norway, Maine

Our First Mark Down Sale

of this fall season offers many substantial savings. Just the things you want to wear now and through the winter. Coats, dresses, hats, sweaters, underwear and many things in yard goods are reduced.

Our Reason! Must have room for Christmas goods.

Coats, Every Coat Marked Down

LADIES' BOLIVIA COATS in blue, brown, henna—fur collar and cuffs—made with warm inter-linings. $4.00 to $15.00 savings on each coat. Prices now $19.50, $20.95, $24.75 and $29.50.

TRAVEL COATS or sport coats in plaids and mixtures. All have the warm fur collars. Several Wooltex coats in the lot. Sale prices are $19.50, $20.95 and $24.75.

GIRLS' COATS in Bolivia, plain colors with fur collar, sizes 8 to 14 year. Sale prices $10.95.

WOOL JERSEY DRESSES reduced to $5.95. Smart little dresses in both tailored and blouse and skirt styles, plain colors, a splendid school or work dress, sizes 16 to 38. Sale price $5.95.

ANOTHER GROUP of fine Jersey Dresses, all sizes up to 44, dark and light shades, plaited models, a bargain at $7.45.

JERSEY DRESSES in the fine fabrics and better tailoring, sale $8.95.

RAYON JERSEY DRESSES in large sizes, 38 to 46, navy, tans, black, reduced to $9.95.

SILK DRESSES that are a bargain—crepe-de-chine, crepe satin, and satins, a wide range of styles and colors, all new this fall. 16 to 46 sizes. Sale $12.95.

TOM BOY SKIRTS for girls, in plaids and stripes, striped belts, hip pockets, special $4.95.

WHITE BROADCLOTH BLOUSES to go with knickers or the Tom Boy Skirts, four styles, special $1.95.

OUTING FLANNEL GOWNS, sale $.95. These are made from a heavy outing in stripes, collarless style, short sleeves, regular sizes, ACORN brand, our regular $1.50 quality.

SLIP-ON SWEATERS. Ladies' sizes, brushed wool and plain worsted, some plain colors, others figured. Regular price $2.95, $3.95, and $4.95. All a bargain at $2.45.

WOMEN'S HATS. Fancy silk and velvet hats in the more dressy styles, black, brown, navy, tan; regular price $4.95, sale $2.45.

WOMEN'S FELT HATS in some very smart shapes and a good variety of colors. Regular $4.95, sale $3.95; $3.95 now $2.95.

SLIP-ON RUBBER RAIN COATS in the bright colors, ladies' sizes, regular $3.95, sale $2.75.

RAYON BLOOMERS in all of the popular dark shades, regular $2.95, sale $1.95.

COLORED JERSEY BLOOMERS, a good weight cotton for winter warmth. Special 59c.

RAYON JERSEY SLIPS in the best fall shades. Special, $1.95.

Bargains in our Yard Goods Department

WOOL JERSEY, 54 inches wide, beautiful colors for dresses, six shades, regular $1.89, $2.00 and $2.50; sale $1.39.

ALL SILK RADIUM, 36 inches wide, seven shades, for slips or dresses, regular $1.25, sale 95c.

ODD PIECES of summer wash goods, Rayons and Voiles, printed in good patterns, regular 50c to 75c, sale 29c.

COLORED LINENS, 36 inches wide, good for dresses or fancy work, regular 95c, sale 45c.

COLORED INDIAN HEAD, 36 in. wide, fast colors, regular 50c, sale 37 1-2 cents.

GINGHAM REMNANTS in a variety of colors and patterns, regular 25c and 29c; sale 19c.

GOOD PERCALE in a variety of patterns, regular 19c, sale 15c.

KRINKLE CREPE in plain colors for underwear, regular 25c, sale 19c.

OUTING FLANNEL, yard wide, in fancy patterns, regular 25c, sale 19c.

27 INCH OUTING FLANNEL, white and colored, sale 12 1-2 cents.

Towels and Bedding

PART LINEN CRASH in a splendid wearing quality, regular 16c, sale 12 1-2 cents.

BOOT MILLS TOWELING, many use them for hand wash, special 19c.

PART LINEN CRASH in a very heavy quality, wide, white, red and blue edge, regular 25c, sale 19c.

PURE LINEN CRASHES. A whole new line just received at the new price. Extra value at 25c, 29c, 35c.

GOOD SHEETS, 81x90 size, a big value at 95c.

GOOD SHEETS, 90x99, extra large, and a good wearing cotton, regular $1.75, sale $1.49.

HEAVY SHEETS in a heavy cotton, 81x90 size, regular $2.00, sale $1.65.

COLORED BLANKETS in grey and tan, with colored borders, large size, regular $2.00, sale $1.45.

HEAVY PART WOOL BLANKETS in grey and white, extra large, regular $4.95, sale $3.95.

ALL WOOL BLANKETS in plain colors, to use in place of comforters or puffs, very thick and warm, large size, single size, regular $7.95, sale $5.95.

Ladies' Underwear. All Odd Lots Reduced

UNION SUITS, both fleeced and wool, odd styles and sizes, but REDUCED ONE-HALF. Your size may be here.

BODICE TOP UNION SUITS, knee length two weights, regular $1.00 and $1.25, sale 75c; regular $2.00 and $2.25, sale 95c.

SILK AND WOOL STOCKINGS. A very special value, all sizes in four shades, special 59c. Other big values, at $1.00.

KEZAR FALLS

Thanksgiving Festivities—Charles Hubbard Dead at 88 Years of Age, Was Former Guard at White House.

Dr. McCabe, accompanied by his mother, passed part of last week in Boston.

Mrs. Carleton Fox was called to Saco last week, by the death of her mother's brother, Judge Snow.

Clifton Stanley, principal of a high school in Mexico, spent Thanksgiving with his parents, Mr. and Mrs. Sherman Stanley; his brother, Neal Stanley, of Bates, also shared in the festivities.

Malcolm Stanley of Bowdoin College, son of Mr. and Mrs. O. L. Stanley, his sisters, Carolyn of Bates, Doris, teacher in the high school in South Paris, and Mildred, one of the teachers in the Porter High School, were all home for Thanksgiving.

Mr. and Mrs. Olin Banks entertained at their hospitable home, Mrs. Charles Wentworth, Howard Wentworth, Frank Wentworth, Mr. and Mrs. Clifford Wentworth and Mr. and Mrs. Charles Fox and their daughter, Constance.

George Ridlon of Boston Tech, his sister, Eleanor, of Bradford Academy, Haverhill, children of Mr. and Mrs. Myron Ridlon, were home for Thanksgiving.

Rev. Arthur Callaghan and family were entertained by Mrs. Callaghan's sister in East Oxford.

Mr. and Mrs. W. A. Garner, their two boys, Allen and John, and Ruth Evelyn of the Katharine Gibbs School, of Boston, were claimed by Dr. and Mrs. F. G. Devereux of Portland.

Allen M. Chellis of Portland, Margaret Chellis of Colby Academy, New London, N. H., Ruth Palmer of Gorham Normal and Lillian Giles of Bates were among the numbers giving Kezar Falls people double cause to be thankful, on their National Anniversary.

Charles Hubbard, aged 88 years, passed away Wednesday, the 24th. He was a veteran of the Civil War and a member of the Knights of Pythias, an active man in his younger days and much liked by all whom he came in contact with. For several years he served as a guard in the White House, Washington, D. C. He was also popular with the travelling public when keeping the hotel here. He leaves a wife, two daughters, Mrs. Daniel Rounds of Malden, Mass., and Mrs. Walter Libby of Glen Elder, Kansas, and one son, Frank, who has greatly comforted his declining years. The services which were private were held at his late home, Friday afternoon, the 26th. Rev. Arthur Callaghan officiated. There were many loving tokens of flowers. The bearers were Seth Spring, Horace Sawyer, and John Ridlon. Interment at the family lot in Hiram, where many of his ancestors sleep and the son he lost years ago.

LYNCHVILLE

Mrs. Perley Adams received word from her sister, Mrs. Eli McAlister of Oxford, that their son, Norman McAlister, was in the hospital for an operation.

Mr. and Mrs. Perley Adams and daughter, Irene, and Mr. and Mrs. Otis Cobb were guests at Mr. and Mrs. George Keniston's at South Paris, Thanksgiving Day.

Mr. and Mrs. Fred McKeen and children spent Thanksgiving day with Mr. and Mrs. James Guptill.

A large flock of geese passed over this place, Nov. 26.

Mrs. Perley Adams and Mrs. Otis Cobb visited their sister and aunt, Mrs. John Adams, Monday afternoon, at West Stoneham.

There were a number of Knights from Hiawatha Lodge, K. of P., of East Stoneham went to Hamlin Lodge at South Paris, Friday night. They went with Winfield McAlister in the stage truck. It was rainy, but all were happy inside the truck. There were some of the grand officers there. They all gave an interesting talk. A large number of the other members were called on to make a speech, the toastmaster told them that all who were called on must make some kind of a speech or go through the hot oven. We all knew what that meant, so there were some good talks. We find that it is a very good thing to visit each other. We wish more of the members had gone.

Mrs. George Keniston of South Paris visited her sister, Mrs. Perley Adams, Thursday night and Friday.

Arthur Meserve of Norway and Otis Cobb went to Bethel, Saturday, on business.

Mary Cobb of Norway visited her sister, Mrs. James Guptill, Saturday.

EAST FRYEBURG

Big Grange Meeting Expected—Lewis Walker Has Some Foxes.

At the last grange meeting all officers were present and 39 members. The 1st and 2nd degrees were conferred and a fine Thanksgiving program was enjoyed. At the next meeting on Friday evening, the 3rd and 4th degrees will be conferred and officers elected. A big meeting is expected.

The Denmark high school presented their drama "Valley Farm" at the Grange Hall, Tuesday evening.

E. W. Pike and family were Thanksgiving guests of Mr. and Mrs. Clarence Osgood.

Elwood Pingree of Denmark was in the place, recently, buying livestock and hogs.

Ada M. Harnden has returned from Westbrook.

Walter Sanborn was in Portland over the week end.

Shirley Brown is at Sawyer's river, running the engine in the lumber mill. Clayton Rose is also there at work.

Lewis Walker has received the foxes he bought in Millbridge, and is much pleased with them.

OXFORD—FORE STREET

Yes, She Has Returned—News from California.

"Oh, Fore Street News! Guess Flora has returned." Yes, she returned to her home, Sunday, after seven weeks' visit with relatives in Norway and Upton.

Monday, Flora Cummings, Mrs. Mary Allen and Miss Iva Allen went with Frank Watson to Lewiston on business.

Miss Glover, pastor of A. C. Church, Oxford, was a visitor in Oxford, on Fore Street, Tuesday.

The summer homes are closed, though we hear the Keller House is soon to be occupied by ten or twelve people for the winter. All ready goods are being unloaded by the door.

C. Judkins Cummings, his daughter, Helmi, and friend, Miss Pulkkinen of West Paris, were at his mother's, F. Judkins Cummings', Wednesday afternoon and evening.

Mr. and Mrs. Elmer Twitchell and Miss Chestina Twitchell motored to Skowhegan, Thanksgiving morning, where they visited Mrs. Melissa Twitchell Giles and family. Mr. Twitchell and Miss Chestina returned the next day. Mrs. Twitchell will remain for a longer stay.

Everything else on Oxford Fore Street, seems to be quiet but the weather and the traffic which are rolling along both ways at the same time, though we experience no hurricane and the autos get off this Street before "Cain is raised" thus far.

Word comes from Merced, Calif., from Mrs. Edna Cummings Bell that an auto hit her 4 year old son, passing over him without injury, except a few skin bruises. That her brother and wife, Alanson Cummings, formerly of West Paris, now of Los Angeles, were to spend Thanksgiving week in Merced with her and family.

KEZAR FALLS

Thanksgiving Festivities—Charles Hubbard Dead at 88 Years of Age, Was Former Guard at White House.

Dr. McCabe, accompanied by his mother, passed part of last week in Boston.

Mrs. Carleton Fox was called to Saco last week, by the death of her mother's brother, Judge Snow.

Clifton Stanley, principal of a high school in Mexico, spent Thanksgiving with his parents, Mr. and Mrs. Sherman Stanley; his brother, Neal Stanley, of Bates, also shared in the festivities.

Malcolm Stanley of Bowdoin College, son of Mr. and Mrs. O. L. Stanley, his sisters, Carolyn of Bates, Doris, teacher in the high school in South Paris, and Mildred, one of the teachers in the Porter High School, were all home for Thanksgiving.

Mr. and Mrs. Olin Banks entertained at their hospitable home, Mrs. Charles Wentworth, Howard Wentworth, Frank Wentworth, Mr. and Mrs. Clifford Wentworth and Mr. and Mrs. Charles Fox and their daughter, Constance.

George Ridlon of Boston Tech, his sister, Eleanor, of Bradford Academy, Haverhill, children of Mr. and Mrs. Myron Ridlon, were home for Thanksgiving.

Rev. Arthur Callaghan and family were entertained by Mrs. Callaghan's sister in East Oxford.

Mr. and Mrs. W. A. Garner, their two boys, Allen and John, and Ruth Evelyn of the Katharine Gibbs School, of Boston, were claimed by Dr. and Mrs. F. G. Devereux of Portland.

Allen M. Chellis of Portland, Margaret Chellis of Colby Academy, New London, N. H., Ruth Palmer of Gorham Normal and Lillian Giles of Bates were among the numbers giving Kezar Falls people double cause to be thankful, on their National Anniversary.

Charles Hubbard, aged 88 years, passed away Wednesday, the 24th. He was a veteran of the Civil War and a member of the Knights of Pythias, an active man in his younger days and much liked by all whom he came in contact with. For several years he served as a guard in the White House, Washington, D. C. He was also popular with the travelling public when keeping the hotel here. He leaves a wife, two daughters, Mrs. Daniel Harris of Malden, Mass., and Mrs. Walter Libby of Glen Elder, Kansas, and one son, Frank, who has greatly comforted his declining years. The services which were private were held at his late home, Friday afternoon, the 26th. Rev. Arthur Callaghan officiated. There were many floral tokens of flowers. The bearers were Seth Spring, Horace Sawyer, and John Ridlon. Interment at the family lot in Hiram, where many of his ancestors sleep and the son he lost years ago.

LYNCHVILLE

Mrs. Perley Adams received word from her sister, Mrs. Eli McAlister of Oxford, that their son, Norman McAlister, was in the hospital for an operation.

Mr. and Mrs. Perley Adams and daughter, Irene, and Mr. and Mrs. Otis Cobb were guests at Mr. and Mrs. George Keniston's at South Paris, Thanksgiving Day.

Mr. and Mrs. Fred McKeen and children spent Thanksgiving day with Mr. and Mrs. James Guptill.

A large flock of geese passed over this place, Nov. 26.

Mrs. Perley Adams and Mrs. Otis Cobb visited their sister and aunt, Mrs. John Adams, Monday afternoon, at West Stoneham.

There were a number of Knights from Hiawatha Lodge, K. of P., of East Stoneham went to Hamlin Lodge at South Paris, Friday night. They went with Winfield McAlister in the stage truck. It was rainy, but all were happy inside the truck. There were some of the grand officers there. They all gave an interesting talk. A large number of the other members were called on to make a speech, the toastmaster told them that all who were called on must make some kind of a speech or go through the hot oven. We all knew what that meant, so there were some good talks. We find that it is a very good thing to visit each other. We wish more of the members had gone.

Mrs. George Keniston of South Paris visited her sister, Mrs. Perley Adams, Thursday night and Friday.

Arthur Meserve of Norway and Otis Cobb went to Bethel, Saturday, on business.

Mary Cobb of Norway visited her sister, Mrs. James Guptill, Saturday.

EAST FRYEBURG

Big Grange Meeting Expected—Lewis Walker Has Some Foxes.

At the last grange meeting all officers were present and 39 members. The 1st and 2nd degrees were conferred and a fine Thanksgiving program was enjoyed. At the next meeting on Friday evening, the 3rd and 4th degrees will be conferred and officers elected. A big meeting is expected.

The Denmark high school presented their drama "Valley Farm" at the Grange Hall, Tuesday evening.

E. W. Pike and family were Thanksgiving guests of Mr. and Mrs. Clarence Osgood.

Elwood Pingree of Denmark was in the place, recently, buying livestock and hogs.

Ada M. Harnden has returned from Westbrook.

Walter Sanborn was in Portland over the week end.

Shirley Brown is at Sawyer's river, running the engine in the lumber mill. Clayton Rose is also there at work.

Lewis Walker has received the foxes he bought in Millbridge, and is much pleased with them.

OXFORD—FORE STREET

Yes, She Has Returned—News from California.

"Oh, Fore Street News! Guess Flora has returned." Yes, she returned to her home, Sunday, after seven weeks' visit with relatives in Norway and Upton.

Monday, Flora Cummings, Mrs. Mary Allen and Miss Iva Allen went with Frank Watson to Lewiston on business.

Miss Glover, pastor of A. C. Church, Oxford, was a visitor in Oxford, on Fore Street, Tuesday.

The summer homes are closed, though we hear the Keller House is soon to be occupied by ten or twelve people for the winter. All ready goods are being unloaded by the door.

C. Judkins Cummings, his daughter, Helmi, and friend, Miss Pulkkinen of West Paris, were at his mother's, F. Judkins Cummings', Wednesday afternoon and evening.

Mr. and Mrs. Elmer Twitchell and Miss Chestina Twitchell motored to Skowhegan, Thanksgiving morning, where they visited Mrs. Melissa Twitchell Giles and family. Mr. Twitchell and Miss Chestina returned the next day. Mrs. Twitchell will remain for a longer stay.

Everything else on Oxford Fore Street, seems to be quiet but the weather and the traffic which are rolling along both ways at the same time, though we experience no hurricane and the autos get off this Street before "Cain is raised" thus far.

Word comes from Merced, Calif., from Mrs. Edna Cummings Bell that an auto hit her 4 year old son, passing over him without injury, except a few skin bruises. That her brother and wife, Alanson Cummings, formerly of West Paris, now of Los Angeles, were to spend Thanksgiving week in Merced with her and family.

BOLSTER'S MILLS

School Gave Entertainment—Holiday Visitors—Parent-Teacher Meeting, Tuesday Evening—Three Act Drama, "Our Folks" Greeted Big Crowd.

The grammar and primary schools gave a Thanksgiving entertainment at the schoolhouse, Wednesday, Nov. 24th. Many of the mothers and friends were present, all anticipating a good time. The program was as follows:

Song .....Grammar School
Thanksgiving Psalm.....Both Schools
Recitation .....Mildred Hancock
Dramatic Recitations, "Hiawatha's Home":
"Hiawatha's Childhood" ....Primary School
Concert Recitation, "Landing of the Pilgrims" .....Grammar School
The First Thanksgiving. Dinner .....
.....Grammar School
Hiawatha's Picture Writing....Fifth Grade
Our Pilgrim Fathers.....Wilmot Lord
Thanksgiving Draweth Near..Grammar School
Indian Dullaby .....Fifth Grade
What Does It Mean.....Eva and Edna Brett
Recitation .....Harry Winslow
Six Little Thankfuls.....Grammar Schools
Costume Recitation, "The Little Pilgrims"..
.....Muriel Stokes and Robert Small
Letters to English and Dutch Children....
.....Grade V
Story about the Pilgrims.....Ruth Skillings
"Comin' Home".....Hobart Winslow
Response, "Thanksgiving"....Grades III, IV
"Whittier's Corn Song".....Primary school
Song, "America" .....All

Dr. and Mrs. E. A. Wight entertained their son, Donald, and wife, over the Thanksgiving holidays.

Charles Sumner Cook, Mr. and Mrs. Robert Cook and family, Mr. and Mrs. Herbert Cornell, all of Portland, were guests at Mr. Cook's summer home for over the holidays.

Mr. and Mrs. Bert Butters and children, Mr. and Mrs. George Hancock, all spent Thanksgiving Day with Mr. and Mrs. John Hancock.

Mr. and Mrs. Charles Walker entertained Mr. Walker's sister, Lena Walker, also Olive Austin, over Thanksgiving.

Mrs. W. B. Mills made Thanksgiving this year for her sister's family, Mr. and Mrs. Bert Weston, also Mr. and Mrs. Ernest Combellack from New Gloucester, Jasper Haggerty from Biddeford and Mr. and Mrs. Norman Mills and son, Mark.

Mr. and Mrs. Grovenor Edwards had for Thanksgiving guests their son, Arthur Edwards, and family, from Casco, also Mr. and Mrs. Fred Bolster.

Mrs. John Ingersoll and son of Mercer visited her mother, Mrs. H. E. Jillson, over the holiday. John Ingersoll came Saturday afternoon, returning to Norway with his wife and son to spend the week end with his father at Norway.

Jason Scribner spent Thanksgiving with his daughter, Mrs. Harry Hodgdon, at Yarmouth. He returned Thursday, to attend the drama.

Charles Lombard spent the latter part of Thanksgiving day with Mr. and Mrs. Walter Whitman, returning Friday afternoon, to his work in Portland.

Mr. and Mrs. Fred Weston attended the golden wedding anniversary of Ransom Gould and wife, at Norway.

Edna Andrews and Harry Ridell have returned to Portland for the winter.

Everyone will be interested to know that there will be a parent-teachers meeting at Woodland Hall, Harrison, Tuesday evening, December 7th, at 8 o'clock. Mrs. Joseph Small of the State Parent-Teachers' Association will be the speaker. All are invited to attend.

Mr. and Mrs. Arnold Merrill were recent visitors of her parents, Mr. and Mrs. George Skillings.

Mr and Mrs. Frank Stokes, Muriel Stokes and Mrs. Annie Stokes spent the recent holiday with Mr. and Mrs. Roy Wilkie at Oxford.

"Our Folks," a three act drama, was presented by local talent, Thanksgiving night, at the Grange Hall, under the supervision of William B. Haskell. One of the largest crowds assembled for years, greeted their friends in the different characters portrayed.

Capt. Thompson, a retired shipmaster.....
.....E. L. Gay
Harry Thompson, his son .....N. S. Jillson
Capt. Sleeper, a returned Californian.....
.....R. O. Dresser
Teddy Sleeper, his son.....M. M. Grover
Hiram Small, a mill owner....A. W. Weston
Phil, Thompson's man-of-all-work.L. W. Gould
Mrs. Thompson, good as gold..Mabel Jillson
Mrs. Sleeper, hoping against hope.....
.....Gertrude Weston
Beckey Sleeper, the tomboy...Kathleen Jillson
Hulda Prime, full of complaints.Carrie Weston
Silly York, slip shod, but willing..Mary Hicks

Ernest Combellack favored the audience with two selections between the first and second acts. Lowell's Orchestra supplied music between second and third acts. The drama was followed by a dance, music furnished by Lowell's orchestra. The proceeds are to be used in electrifying the grange hall if we have electric lights and to repair the inside of the hall.

The roads today are used for business and not for pleasure. Pat yourself on the back if you own balloon tires.

E. L. Hicks has just purchased two cows from Mrs. G. E. Mills.

Friends of Harry Ridell may be interested to know he is being treated by Drs. Carl Robinson and Bradford of Portland, for cancer.

Miss Lillian Merrill and Miss Mary Fraser both spent the Thanksgiving holidays in their respective homes.

Miss Myrtle Grover has left for the winter to work for Stephen O. Jellerson, at Norway.

We are all pleased to learn Frank Stokes and family are to occupy the Jennie Akers home for the winter.

Philip Bailey is caring for the Cook estate, at present.

Carlton Mills of Fryeburg is stopping for a short time with his mother and sister, at Ryefield Bridge.

Everett Brackett and family of Stuart's Corner have moved to Bridgton for the winter, where he has employment in Larrabee's Jewelry Store.

Harry Skillings has recently purchased a new Stewart-Warner five tube radio.

Many residents of Bolster's Mills braved the rough roads to cast their ballot for Senator.

Mr. and Mrs. Stuart Skillings of Norway spent Sunday, Nov. 21st, with George Skillings and family.

BRYANT POND

Many Family Parties and Guests Entertained for Dinner, Thanksgiving.

Mr. and Mrs. Horatio Bryant entertained, Thanksgiving, their daughter, Mrs. Herman Billings, and family, and son, Lester Bryant and family, and daughter, Miss Lottie Bryant, of West Paris.

Mr. and Mrs. Merton Holden are receiving congratulations on the birth of a daughter, on Thanksgiving Day. They were former residents of Woodstock.

Colby Ring and family of Greenwood spent Thanksgiving with Mrs. Ring's sister, Mrs. Livy McAllister.

Mr. and Mrs. Mann and son and friend, of Rumford, and Charles Harris, spent Thanksgiving with Thomas Green and family.

Mr. and Mrs. Herbert Berrymont of Portland spent Thanksgiving with his sister, Mrs. Fred Noyes and family.

Mr. and Mrs. Columbus Kimball spent Thanksgiving with his sister, Mrs. Dana Dudley and family.

Mr. and Mrs. Arthur Andrews and family spent Thanksgiving with his parents, Mr. and Mrs. Abel Andrews, in Albany. Miss Frances Berry and Homer Farnum were with her parents, Mr. and Mrs. Dana Berry, at Gorham, N. H. Mr. and Mrs. Rupert Farnum had for guests, his father, Lewis Farnum, and Mr. and Mrs. Ernest Sessions, also Mr. and Mrs. Fred Davee and daughter, Yerda. Mrs. George Emmons and children of Greenwood were with her sister, Mrs. Herbert Ring, and family. Mr. and Mrs Alphonzo Brown and family, Clinton Buck and family of Milton, Mrs. Edna Thurston and Stanley Johnson of Livermore, James Brown of Lewiston were with her parents, Mr. and Mrs. John Brown.

Mrs. Florence Cushman had her children all with her for Thanksgiving. Mr. and Mrs. Leslie Abbott and daughters, Harriett and Elsie, Mr. and Mrs. Fred Cole and his mother, Mrs. Flora Cole, Mr. and Mrs. Claude Cushman and daughter, Ida, Mr. and Mrs. Robert Cushman of Lewiston.

Mr. and Mrs. Elvern E. Whitman and children, Mary, Edith, Donald and Clara, also Clifford Taylor, spent Thanksgiving with their daughter, Mrs. Porter Swan, and family.

Mr. and Mrs. Lester Hathaway and sons, Terence and Ellsworth, spent Thanksgiving with his parents, Mr. and Mrs. John Hathaway.

Beatrice Hathaway is spending the week with her grandparents, Mr. and Mrs. A. C. Jackson, at Milton.

Mr. and Mrs. Harry Howe and children spent Thanksgiving with his parents, Mr and Mrs. Will Howe. Carl and George Packard of Buckfield were also there.

PIGEON HILL

Dennis Martin of Woodstock Visiting at Thayer's—C. K. Denning Has 1200 Bushels of Potatoes.

Mr. and Mrs. Winsor Golderman and little son dined with her parents, Thursday, Mr. and Mrs. Augustus Thayer. Mrs. Thayer's brother, Dennis Martin, of Woodstock, is spending a few days here and with his brother, Orin Martin.

Mr. and Mrs. James King and daughter, Janice, dined with his mother, Mrs. Lillian King, Thursday.

Mr. and Mrs. C. K. Denning entertained at Thanksgiving dinner, Mr. and Mrs. C. S. March and Madam March of Page's Mills, Mr. and Mrs. Clarence March and daughter, Margaret, of Wood St., Lewiston, and William Hall of Brunswick.

Mr. and Mrs. C. E. Jordan dined with their nephew and niece, Mr. and Mrs. Guy Hood, at the Hood House, Mechanic Falls, Thursday.

Mr. and Mrs. Richard Tyner entertained for Thanksgiving, Mrs. Tyner's parents, Mr. and Mrs. C. H. Brett, of Welchville

Mr. and Mrs. George Tyner had for Thanksgiving guests their sons, Clifford, Kenneth, Dwinal and families, also Mr. Tyner's sister and husband, Mr. and Mrs. Charles E. Morey, Morey Farm.

George Appleby is visiting his daughter, Mrs. Bernal Thurlow.

C. K. Denning has sold and placed in his cellar, over twelve hundred bushels of potatoes.

Mrs. Mary F. May dined with friends in Otisfield.

Cecil Strout of Raymond is working for Charles Jordan.

Mr. and Mrs. Cecil Russell and son of Mechanic Falls diner with their parents, Mr. and Mrs. Will Russell.

Stanley Walker, who fell and injured his head at school, is getting on all right now.

WEST BUCKFIELD

Several Ladies Visit Lewiston—Whitman School Opened.

Mrs. Addie Richards was at home from Sumner Hill, last week.

Mr. and Mrs. Fred Magraw of Connecticut were at Charlie Cooper's over the holiday.

Mrs. S. M. Hammett, Mrs. H. W. Phillips and Mrs. H. H. Buck were in Lewiston, Friday.

Miss Mary Hall spent the week end at her home here.

Mr. and Mrs. H. H. Buck had for guests, Thanksgiving, Mrs. S. M. Hammett, Mr and Mrs. W. F. Buck and two children and Miss Dorothy Buck of Allston, Mass. Mr. and Mrs. P. M. Bennett and children were there in the afternoon.

The Whitman school opened Monday, Nov. 29, Miss Hazel King, of Paris, teacher.

What reward does the faithful man gain?—Proverbs 28:20.

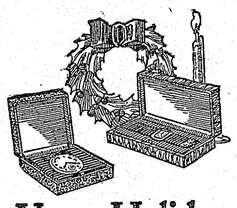

Your Holiday Gift Store

FOR a fine gift, we sincerely advise a watch. It combines all the attributes of a thoughtful memento—a beautiful and unusually useful article of intrinsic worth. Our wide selection of styles in Elgin wrist watches, men's watches and strap watches aids you in making a choice in perfect accord with your requirements.

Ask to see them.

Hills Jewelry Store
B. L. Hutchins, Prop.
NORWAY, ME.

THE MOST POPULAR COUGH MEDICINE

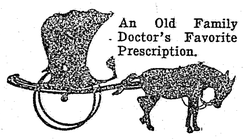

An Old Family Doctor's Favorite Prescription.

Standby of Thousands for Years

Ballard's Golden Oil

Better than ever. Penetrates, loosens, clears and heals. Children take it readily. No poisons or alcohol. A standard household remedy. Low priced. Sold everywhere.

Ladies' Sport Oxfords

We have a good stock of Ladies' Sport Oxfords, black and tan; calf and patent leather, prices $3.00, $3.50, $5.00, $5.50, $6.00 and $6.50. There is nothing more useful than shoes. They make acceptable Christmas Gifts. Our line is always complete. Our terms are cash, we sell for less.

E. N. SWETT SHOE CO.

Opera House Block Phone 38 NORWAY, ME.

Our Terms are Cash, We Sell for Less

Whether you serve it with cream like the English, or

a slice of lemon like the Russians, you'll find just the right blend in every cup of

Hatchet BRAND Teas

Delicate in flavor yet full bodied

Insure Your Future!

By a constructive plan of saving a definite sum on each pay day. Without such a plan, the business of amassing money is almost hopeless.

To save a portion of your income regularly, when the habit is once acquired is as natural as breathing and the final reward is financial independence.

PARIS TRUST COMPANY

South Paris Buckfield

HOWARD H. POTTER
Civil Engineer and Surveyor

Surveys, Plans, Specifications and Estimates
Office Under Norway Selectmen
Phones: Office 358-2; Res., 295

FOR SALE

City of Portland Real Estate. Investment property or homes, cash or easy terms. Some properties that I will exchange for farms or village property. What have you to offer?
EARLE R. JORDAN
Cape Elizabeth, Me. 48-50*

O. K. CLIFFORD CO.

Dealers in
DODGE CARS
Park Street, SOUTH PARIS

CHARLES G. VERENIS

Fruit, Vegetables, Groceries and Meats
Main Street, NORWAY, ME.

The Fashion Shop

Millinery, Novelties and Gift Cards
HAZEL E. BICKNELL
Opera House Block, NORWAY

Card's Hemorrhoid Ointment

For Blind, Protruding Piles.
It is used in Maine,
Put up in Maine,
Maine People recommend it.
Card's Hemorrhoid Ointment is 50c per can and for sale in this vicinity by
Lester V. Ashton, Norway.
C. H. Howard Co., South Paris.
Carence E. Cole, Bryant Pond

Fire! Fire! Fire!

We can take the responsibility of Fire and Theft off your shoulders at a very low cost, by seeing or calling

The Dennis Pike Ins. Co.
Phone 35-3 Odd Fellows' Block
Norway, Me.
Insurance of All Kinds

Fire Prevention Advice

The assistance we can render property owners in controlling and reducing fire hazards is as important as any other part of our property protection service.

We shall be glad to inspect your property and to offer every practical suggestion for added safety, without cost or obligation to you.

Stuart W. Goodwin
Insurance
146 Main Street, NORWAY, ME.

REWARD $50.00

The Selectmen of Stow will pay $50.00 reward to the person or persons giving evidence that will convict the person or persons who have removed, turned around and otherwise molested sign boards in the Town of Stow.

WM. M. SANBORN, Chairman.
Stow, Me.

The law governing above is as follows: "Whoever wilfully and wantonly or maliciously injures or removes any monument erected or tree marked as a boundary of any land or town; destroys, defaces or alters the marks thereon made for the purpose of designating such boundary; injures or defaces any milestone or guide-board erected on a public way or railroad; removes, defaces or injures any sign-board, lamp or lamp post or extinguishes any lamp on any bridge, street, way, or passage, shall be punished by imprisonment for less than one year and by fine not exceeding one hundred dollars." 49-51

The Right and Wrong Way to Make Your Will

Many men attempt to draw their own Wills. This is the wrong way to make a Will. Such "homemade" Wills are dangerous for they are written with little knowledge of the legal requirements and phraseology of will making.

If you have written your own Will, take it to your Attorney and have him test it in order to make sure that it complies with all of the requirements of the law and that its legal interpretation carries out your wishes.

The proper way to make a Will is to jot down brief memoranda as to how you wish your estate distributed. Take them to your Attorney for his guidance in drawing your Will. Only a competent Attorney should ever draw a Will.

By naming this Bank as your Executor and Trustee, your affairs will be left in the care of an organization with a thoroughly trained staff, adequate experience, ample resources and continuous existence.

Trust Department
Norway National Bank
NORWAY, MAINE.

"Good Clothes, Nothing Else"

19 Shopping Days to Christmas

Buy now while stocks are new and complete. Useful gifts for every man and boy in your family.

A few suggestions:
A Suit or Overcoat.
Hat $3.85 to $5.95.
Sweater $2.39 to $11.50.
Hosiery 25c to $5.00.
Underwear $1.50 to $6.00.
Bath robe $4.95 to $10.00.
Pajamas $1.50 to $3.00.
Shirts $1.00 to $6.00.
Ties 39c, 55c and 95c.
Heavy Work Clothing.

Eliot A. Fuller Co. Inc.
NORWAY, MAINE

Ideal Vecto Heater

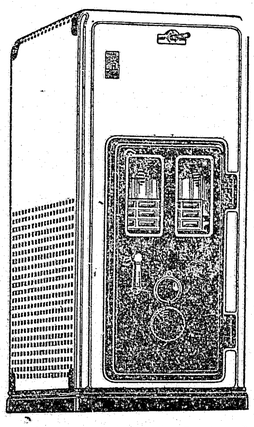

For Smaller Homes and Other Buildings

Price $99.00

Circulates Healthful Warmth Throughout the Home for the Usual Cost of Heating One Room

The Ideal Vecto Heater is a clean, compact, self-contained heating unit—a perfected, scientific application of nature's way of spreading warmth.

Instead of radiating an intense heat for a short distance in one room only, the Vecto Heater distributes an even, comfortable warmth through every room. This it accomplishes by its very extensive and scientifically designed heating surface.

Large volumes of air are continuously warmed at moderate temperatures. In accordance with the natural law of gravitation, the warmed air rises and circulates steadily throughout the home, bringing clean and healthful warmth to every nook and corner. The Ideal Vecto Heater thus actually warms and circulates the entire body of air in a home, six to ten times each hour. Yet because of its special, exclusive features of design, it consumes no more coal than is ordinarily used by old-fashioned heaters to warm one room!

L. M. Longley & Son
NORWAY, MAINE

HARRISON

Thanksgiving Guests—Miss Green Making Good at Work and Studies—November Bathing in Long Lake Reported "Cool"—Parent-Teacher Meeting.

Mrs. Louise Foster entertained at Thanksgiving dinner, Mrs. Lelia Bane of Portland and Mr. and Mrs. H. Oscar Kneeland of School Street. Mr. and Mrs. Henry Purington had as guests their daughter and family, Mr. and Mrs. Thos. Fagan and son, William, of South Portland.

Mr. and Mrs. J. Howard Randall spent Thanksgiving at Falmouth Foreside with his brother, Clifford Randall. A dinner party of twenty-eight members of the Randall family enjoyed a delightful day at this beautiful suburban home.

Oscar Tracy of Portland spent the day with his sister, Mrs. Edith Whitney.

Mr. and Mrs. Marshall Pitts entertained her uncle, Edward E. Libby, and aunt, Elizabeth Foss, of Norway, for Thanksgiving, and the week end.

Lucille Kneeland, who is attending Nasson Institute at Springvale, spent the day and week end with her parents, Mr. aad Mrs. H. O. Kneeland, at Elms Inn.

Mr. and Mrs. Walter D. Mains and Beatrice Wyman were in North Windham, guests of Miss Wyman's uncle and aunt, Mr. and Mrs. Edgar Rogers. Mr. and Mrs. Rogers spent the week end here.

Mr. and Mrs. A. S. Edgecomb entertained at dinner, besides her mother, Mrs. Green, Mr. and Mrs. J. Theodore Kneeland, Mr. and Mrs. F. C. Green and Mona Green; Mr. and Mrs. Arthur Smith's guests included Mr. and Mrs. William P. Smith and Harry Smith.

Mr. and Mrs. H. R. Denison's family party included Mr. and Mrs. Hobart Denison and Mr. and Mrs Clifford Denison and daughter. Mr. and Mrs. Charles N. L. Walker entertained Miss Olive Austin of Bethel and Mr. Walker's sister, Mrs. Lena Orcutt, of Waterville, who was a house guest for several weeks of the Walkers.

Mr. and Mrs. J. H. Randall, Mrs. D. H. Green and Mrs. B. W. Harmon went, Sunday, to Naples, where they attended the funeral of their cousin, Mrs. Violet Rogers, wife of Fred Rogers. Mrs. Rogers' death was especially sudden and sad as she was only twenty-eight years of age and leaves five small children under 11 years of age.

Mr. and Mrs. H. H. Caswell entertained Thanksgiving, Martha Caswell of Brunswick and John Lunt of Freeport, Mrs. Caswell's brother.

G. Harrington Flint spent Thanksgiving and the week end in Guilford with friends.

Mr. and Mrs. J. H. Randall and Mr. and Mrs. B. W. Harmon were in Augusta, last week, where they visited Mrs. Lid a (Harmon) Carsley, who is receiving treatment there.

Cecil Nevers, who is employed in Massachusetts, spent Thanksgiving at his home here. Mrs. Nevers accompanied him on his return and they plan to move there later.

Mr. and Mrs. Charles Batchelder moved last week, to the Ricker house on Main Street and E. Percy Stearns moved to his new home in the Stearns Block, which he has purchased.

Mr. and Mrs. Elmer Stuart have been entertaining, the past two weeks, her mother, Mrs. Rounds, of Portsmouth, N. H. Her son, Mr. Hatch, came Sunday and Mrs. Rounds returned with him to her home.

Mr. and Mrs. F. C. Green spent several days the past week in Portland, on business. They stopped at Everett Chambers'. Mrs. Green was taken ill with tonsilitis, but has recovered now and returned to her teaching at North Bridgton.

Gladys Witter and Emma J. Pitts, who are working in Portland, spent the week end at their homes here.

Mr. and Mrs. Merton McAllister and two children of Stoneham spent Sunday with Mr. and Mrs. Leonard Pitts, on Elm Street.

Mr. and Mrs. J. C. Edgerley, who recently left for Florida, have been visiting friends in Orlando, and have now gone to their home in West Palm Beach. Blanche Merrill accompanied them and is employed there.

Mrs. Leaman Dawes has been suffering with lameness where she fell and injured her leg.

Miss Mona G. Green is a busy young lady of this town, who is making good at her work and studies. Besides being a se ior at Bridgton Academy, where she is receiving high rank and honors, Miss Green has a most interesting class of about a dozen pupils of the piano, plays at the moving pictures and is organist at the village church. She is the daughter of Mr. and Mrs. Fred C. Green of this town and is an interesting and charming young lady of whom the town is proud.

Sam Ginsburg, Harry Golden, Charles Bigelow and Bert Layan, all of Cambridge, Mass., spent Thanksgiving and the week end at Elms Inn. On Saturday morning, Nov. 27th, Mr. Ginsburg and Mr. Golden went bathing in Long Lake at the Ginsburg camp. They reported the water "cool."

Mrs. Eunice Austin is spending a few weeks at Norway and Bethel with her daughter, Olive Austin.

At the grammar school the following program was given, Wednesday afternoon:

Johnny Pumpkin .....Clifford Chapman
The Turkey Gobbler .....Elwin York
The Origin of Thanksgiving .....School
The Pilgrims .....Bernice Wason
The Little Pilgrim Maid..Barbara St. John
The Pilgrim Fathers.....Kenneth Rollins
A Serious Handicap.....Wilson Butterfield
Thanksgiving Dinner .....Eight children
Just Do It Yourself.....Harold Maxfield
The First Thanksgiving.....Thais Brown
Thanksgiving Long Ago.....Six children
Tommy's Thankfulness on Thanksgiving Day
.....Junior Freeman
Thanksgiving Joys .....Chester Pitts
Thanksgiving Drill .....Twelve Children

Prizes were awarded to each grade for best work on exhibition. In Grade IX. Thais Brown, 1st; Gerald Chapman, 2nd; Bernice Nason, 3d.

Grade VIII, Hattie Hapgood, 1st; Harold Maxfield, 2nd; Junior Freeman, 3d. Grade VII, Charlotte Nevers, 1st; Edward Tarbox, 2nd; Kenneth Rollins, 3d. Eva Jones is the teacher.

There will be a meeting of the Parent-Teachers Association at I. O. O. F. banquet hall, Tuesday evening, Dec. 7, opening with a supper at 6:30. Mrs. Joseph Small of Westbrook, president of the State Parent-Teachers Association, will be the speaker. Pupils of the upper grades have been competing in a bannercontest and the winners will be announced at this meeting.

SWEDEN

Community Thanksgiving Dinner—Roads in Bad Shape.

Thanksgiving passed off rather quietly in this town. Several families united and had dinner at the town hall, others entertained at home. Percy Grover and wife of Bolster's Mills, Wendell Plummer and family took dinner at E. S. Plummer's. There was a dance and oyster and pastry supper at the hall, with a good atte dance.

Everybody is talking logging; in a few years the birds will have to build their nests on the ground, there won't be a tree left in town.

Wendell Plummer and family spent the day in Bridgton, Sunday, Nov. 28, with Mrs. Plummer's parents, Mr. and Mrs. H. R. Andrews.

The roads are in very bad shape now, on account of the fall rains.

Gladys Buswell spent the day with Mrs. E. S. Plummer, recently.

OXFORD

W. R. C. Elected Officers—Neighborhood Whist Club Entertained by Mrs. Poole—Federated Church Services to be Held at M. E. Church.

Mr. and Mrs. Patrick Belange and Edward Kelly of Boston, were week end guests of Mr. and Mrs. Walter Bean.

Mr. and Mrs. Geo. Waite of Welchville were dinner guests of Mr. and Mrs. Perley French, Sunday.

Thursday evening at regular meeting of W. R. C., officers for ensuing year were elected. Buffet lunch was served.

The Neighborhood Whist Club was delightfully entertained Saturday evening at the home of Mrs. Margaret Poole First prize won by Sarah Lapham.

Church services of the Federated Church will be held at M. E Church, during winter months, beginning Sunday, Dec. 5th. The evening services will begin at 7 P. M. Topic of evening will be illustrated by lantern slides; appropriate music will be given.

Mr. and Mrs. George Wood and daughter Marion, who have been at Norway several weeks, have returned home. Miss Marion is recovering from her ilness.

George Blake of Waumaset and Frank Hanscom of Haverhill spent the week end with Mr. and Mrs. H. O. Blake.

Oxford High School will give a novel entertainment at Robinson Hall, next week. A dance will follow.

Mr. and Mrs. H O. Blake closed their home on Lake St., Tuesday. They will spend the winter with their daughter, Mrs Mamie Farris.

A series of Pyramid Parties will be held here this winter for benefit of W. R. C. Mrs. Emma Holden is first entertainer.

Mr. and Mrs. Ernest Thompson and family of Jay were the guests of Mr. and Mrs. Clinton Bumpus for Thanksgiving.

Mr. and Mrs. Maurice Rogers and family of Windham and Mr. and Mrs. Harry Fuller and son, and Miss Lena Perkins spent Thanksgiving at the home of Mr. and Mrs. Wilfred Perkins.

Mr. and Mrs. Josiah Trebilcock spent Thanksgiving with their son and family, Mr. and Mrs. Joseph Trebilcock, also called on their daughter, Mrs. Leon Twitchell, on Fore St.

Mr. and Mrs. Ralph Gould and daughter of Portland and Beatrice Kay of Boston were with their parents, Mr. and Mrs. James Kay, for Thanksgiving.

Mr. and Mrs. Wilbur Gammon of South Paris and Mr. and Mrs. Fred Gammon of Portland and Mrs. Mamie Farris and daughters, Inez, of Maynard, Mass., and Maystelle, of Lewiston, and Mr. and Mrs. H. O. Blake were the guests of Mr. and Mrs. Winn Gammon for Thanksgiving.

Hazel Trebilcock was at home for the holidays from Gray's Business College, Portland.

The subjects for the evening services at the Oxford Federated Church is as follows:

Dec. 5 The Wanderer.
12 For All of Us.
19 The Man Who Played God.
26 The Other Wise Man.
Jan. 2 The Man Who Found Himself.
9 The Shepherd King.
16 Scaramouche.
23 Smilin' Through.
30 The Copperhead.

George G. Soule, a well known summer resident, passed away, Nov. 20, at his home in Mahwak, N. J., after an illness of several months. After leaving the hospital he passed several weeks at the camp of Mrs. R. T. Matheson, hoping to regain his health. He had been home a comparatively short time when he failed rapidly and the end came.

Webber District

Mr. and Mrs. John E. Ordway entertained for Thanksgiving their daughter, Mrs. Alton H. Perkins; their grandson, Cleon E. Perkins, and wife; granddaughters, Cleona E. Pike. Mrs. Walter B. Dresser and husband, Miss Marjorie B. Perkins; their great grandson, John Wm. Perkins, their great granddaughter, Jacqueline Mae Dresser. Their callers for the afternoon, from Norway, were Mr. and Mrs. F. H. Perry and son, Carl, and Mr. and Mrs. William Gill and son, of New Jersey.

EAST OTISFIELD

Mrs. Losier in Harrison for Winter—Combined Thanksgiving and a Birthday—Rayville School News.

Henry Rugg and Elmer Harmon, with Mr. Harmon's truck, took a load of goods to Harrison village last Monday, for Mrs. Jessie Losier, where she will spend the winter.

Mr. and Mrs. P. C. Greenleaf and son, Ernest L. Greenleaf, attended the funeral services of Mrs. Greenleaf's brother, Henry O. Holden, at Norway, last Sunday afternoon. Rev. N. R. Pearson officiated and spoke comforting words and read very appropriate poems. Interment was in Elmwood Cemetery at East Otisfield Free Baptist Church.

Mr. and Mrs. Ernest L. Greenleaf entertained at Thanksgiving dinner: Mr. and Mrs. Francis Greenleaf and four children of Lewiston, Leon Kimball of Norway, P. C. Greenleaf and Linley Peace, Mr. and Mrs. Albert Edwards and two children, Ina and Herbert. It was also E. L. Greenleaf's birthday, making it very pleasant gathering. He was the recipient of many gifts and cards, also an elegant birthday cake, with just the right number of lighted candles in it, made by his wife, Marjorie.

Mr. and Mrs. Albert Edwards and two children and Mrs. E. L. Greenleaf went to Bolster's Mills, Thanksgiving night, to the drama.

W. F. Smith's three sons and families and Mr. and Mrs. James Wight of West Paris spent Thanksgiving day with him.

The Rayville school, taught by Miss Eva Bean, 11 scholars enrolled, observed parents' day, recently, with an excellent program. Several parents and friends were present. Corn balls and fudge furnished the treat. Those having 100 per cent. in spelling for the week beginning Nov. 22, are Henry P. H. Greenleaf and Harriet E. B. Greenleaf. The names on the honor roll are John Walo, Francis Peaco, Henry Greenleaf, Ernest L. L. Greenleaf, Harriet Greenleaf; Miss Bean is doing very efficient work with her pupils.

EAST OXFORD

Dinner Guests Entertained—Mrs. McKeen Visited in Norway—Olive A. Records Working at Mechanic Falls.

Mr. and Mrs. George H. McKeen had for their guests, Thanksgiving day, Mr. and Mrs. George H. McKeen, Jr., and Mr. and Mrs. Clifford P. Lake of Norway and Elmer Thomas of South Paris.

Mr. and Mrs. Edwin O. Sands and Arthur M. Thayer were dinner guests of Albert Babineau and family, Thanksgiving day.

Mr. and Mrs. A. Chester Witham entertained over Thanksgiving, Rev. and Mrs. Arthur A. Callaghan of Kezar Falls and their daughter, Miss Annette Callaghan, a student at Bates College, and Miss Cornelia B. Caldwell of Freeport.

Mrs. George H. McKeen spent the week end with her daughter, Mrs. Clifford P. Lake, at Norway.

Olive A. Records has gone to Mechanic Falls to work for John Munroe.

D. M. Stuart, owner and auctioneer, will have a sale of live stock at Summit Spring Hotel, Harrison, Thursday, Dec. 9, at 1 o'clock P. M. Read his ad in this paper, then act promptly.

SOUTH ALBANY

Mrs. Lebroke Sold Turkeys—Eight from Here Attended Ordination of Mrs. Ives in Portland, and Presented a Unique Picture.

Marjorie Canwell of Norway spent Thanksgiving at her home here.

Mrs. Ezra Lebroke found a ready market for her flock of turkeys for Thanksgiving dinners.

June Brown was home from Farmington Normal last week, Friday. Frank Bradbury of Brownfield came with her.

Mrs. E. K. Shedd visited her daughter, Mrs. Ernest Brown, Friday.

Richard and Edward Holt of Norway spent the Thanksgiving recess with their grandfather, Merritt Sawin.

Thanksgiving guests at Ezra Lebroke's were Mr. and Mrs. Jesse Littlefield and children, Willis, Merline and Edith, of North Waterford, Mr. and Mr. and Mrs. Sidney Hatch and children, Ralph, Raymond and Vivian and Mr. and Mrs. Charles Elliott of Bridgton, making all of Mr. Lebroke's children and grandchildren with the exception of one, Frank Heath, who was not present.

Guests at Merritt Sawin's were Mr. and Mrs. Merton Kimball and children, Edna, Ethel, Merritt and William of South Waterford, Mr. and Mrs. George Crooker and son, Allen, Mr. and Mrs. Stephen Klament, Ruth Holt, Richard Holt and Edward Holt.

Mr. and Mrs. Stephen Klament of Norway have been spending a week with her grandfather, Merritt Sawin. Mr. and Mrs. Klament are soon to go to Palm Beach, Florida, where they have employment at the New Breakers Inn, for the winter.

Edith Canwell recently visited a few days at Ernest Grover's at North Waterford.

A party of eight went from Albany to Portland, Friday night, to attend the ordination of Mrs. Hilda Ives. The beautiful, impressive service was held in the Williston church. Mrs. Ives was presented with a picture of the church at Hunt's Corner where she has spoken so many words of comfort and inspiration to the people in the past few years that that she has been among them. Some pieces of wood were taken from the large timbers in the roof of the church by Leon Kimball and used to make a frame for the picture. Eugene Andrews of Norway did the work of framing. Mr. Andrews' skill in such work is well known and it was a beautiful finish for the picture. The gift carried with it a measure of love and gratitude for the help she has been to the community, from the hearts of all who have known her. The church formerly stood some distance from its present site and near the place where Maitland Bird now lives. History tells us that the first church in Albany was organized Sept. 15, 1803. It is supposed that the church itself was built soon after, although we find no record of the exact date. This was taken down in 1877 and the present building was begun that year and finished and dedicated in 1878. The pieces of wood were taken from some of the large timbers which had been the frame of the old building and were perfectly sound for all their great age, which must be all of 125 years. The timbers seem to be good for 125 more. As we look into the future we wonder who will take up the care of this church when the hands that have so faithfully and with so much affection, labored to keep it perfect are folded. We are sure that others will come after them, who will be equally as earnest and faithful to the trust as they have proved themselves to be. Those in the party who went to Portland were Mr. and Mrs. Roy Wardwell and son, Arthur, Mr. and Mrs. James Kimball, Mr. and Mrs. Abel Andrews and Mrs. Alta Bird. Howard Allen went with Rev. W. I. Bull of North Waterford.

PARIS HILL

Many Houses Closed on the Hill for the Winter—Mrs. Roy Hammond Gone to Pittsburg, Pa.—Dr. Charlotte Hammond at Southern Pines.

Col. and Mrs. E. T. Brown expect to close their home and go away for the winter, next week.

Lew Cotton was calling on friends, Tuesday, he was out to his old home to get some of his things. He was married to Mrs. Nina Gibbs, Thanksgiving day. They will live at her home near North Paris. We are sorry to lose Mr. Cotton from our village. We all extend congratulations to them.

Mina Hartford has finished work at Col. Brown's and returned to her home in Denmark.

Thanksgiving guests at dinner with Mr. and Mrs. H. P. Hammond were Mr. and Mrs. Ernest Shaw and Eloise, of So. Paris and J. Eugene Hammond of Norway, Aunt Belle Hooper and Faustena Cole. Callers, Mr. and Mrs. Harlan Andrews, South Woodstock, and Mr. and Mrs. Raymond Shaw, South Paris.

Mrs. Roy Hammond came up from Buxton to get her trunk and other things. She started by auto from Portland, Nov. 18, to meet her husband, in Pittsburg, Pa., where he has a position. She arrived there the 20th, having a fine trip and no trouble. Mr. and Mrs. Hammond spent the summer on Paris Hill at the home of his parents, Mr and Mrs. H P. Hammond, enjoying the Country Club very much and making many new friends.

Mrs. Jerrie and son, Paul, and her mother, Mrs. Seers, have moved to South Paris for the winter, sorry to see so many houses closed, our streets are very dark at night.

A card was recently received from Susie Hamilton. She is in South Portland at present, with her sister's family.

W. A. Barrows spent Thanksgiving with Mrs. Hallie Newell Bryant in Mechanic Falls.

Dr. Charlotte Hammond, after visiting in Andover and Brookline, Mass., New York and Washington, is at Southern Pines, N. C., for the winter.

The friends of Dr. Frederick P. Hammond will be glad to know that he has so far recovered from his terrible accident as to resume his practice; his medical friends in New York consider his recovery almost a miracle.

Archie Cole has greatly improved the Joseph Cole house, by remodeling the ell, adding a cellar and other improvements.

At a recent meeting of the Sunshine Club, the following officers were chosen:

Pres.—Charlotte Gates.
Vice Pres.—Ida Sturtevant.
Sec.—Clara Ryerson.
Treas.—Rose Swan.
Fruit and Flower Com.—May Hazelton.
Gift Com.—Elizabeth Stearns.
Press Reporter—Kate Hammond.

BETHEL—FERNALD'S MILLS

Mr. and Mrs. Strout at George Briggs'—Picked Mayflowers in November.

Mr. and Mrs. Martin Strout have come to her father's, George Briggs' for an indefinite stay.

George and Harry Logan picked a bouquet of Mayflowers recently, which were as fragrant as in May.

Gard Barker is working for Fred Littlefield.

Clifford McAlister and wife of Locke's Mills ate Thanksgiving dinner with Mrs. Flora and Clarence McAlister.

Merl Barker is working for his father, E. E. Barker, and boarding at Mrs. Carrie Logan's.

Miss Irene Briggs has gone to Bethel to visit relatives and friends.

Mr. and Mrs. Wm. McAlister and two sons, Albert and Neil, were in Rumford to attend the funeral of her father, Wm. Goodwin, formerly of Stoneham.

Clarence Waterhouse took supper, on Thursday, at Clarence McAlister's.

NORWAY LAKE

Mothers' Club Elects Officers—Jennie Mackay Breaks Arm.

The Norway Lake Mothers' Club met at their hall, Tuesday evening, Nov. 30, with eight members present. It was the annual meeting and election of officers. Officers for the coming year are as follows:

Pres.—Lena Roberts.
1st Vice Pres.—Agness Healey.
2nd Vice Pres.—Leola Morrison.
Secretary—Crystal Bennett.
Treasurer—Eunice Marston.
Auditor—Ella Partridge.

The next meeting will be Dec. 7, at the home of Mrs. Agness Healy.

There will be a drama, "Our Folks," presented at the Mothers' Club Hall, Friday evening, by Bolster's Mills people.

Jennie Mackay had the misfortune to fall from a see-saw at school, Monday, and break her arm.

Mr. and Mrs. V. L. Partridge had as Thanksgiving guests Mr. and Mrs. E. C. Murch and two sons Clayton and Stanley, Mrs. Lottie A. Crane and Mrs. Leola Morrison and sons, Robley and John.

Asa Frost spent Thanksgiving and the week end in Portland with his son, Alton Frost, and wife.

Virgil Flood and Mrs. Winnie Hall spent Thanksgiving at South Windham with Mr. and Mrs. Joseph Priestly.

Henry Healy and family, Mrs. J. S. Smith and Mrs. John Wood were in Lewiston, Friday.

James Frost, Mrs. Lillian Adams and son Herbert, were Thanksgiving guests of Mr. and Mrs. W. C. Smith at the village.

Mr. and Mrs. Alfred Snow entertained John Wood and wife, Ira Wood and Mr. and Mrs. J. S. Smith, Thanksgiving Day.

Lucy Cobb was at home from Gorham Normal School over the Thanksgiving recess.

Henry Healy and family spent Thanksgiving in Portland, with Mr. Healy's mother.

John Roberts has the whooping cough.

There will be a dance at the Mothers' Club Hall, this Thursday evening.

Charles Rawding spent Thanksgiving with his friend, Miss Doris Kilgore, and parents.

Miss Gladys Smith is in Portland, working.

Mr. and Mrs. Roland Kilgore are stopping with his father while Mr. Kilgore is sick.

ALLEN—WEST BETHEL

Chicken Pie Supper—Herman Bennett Captured a Bear—Mrs. S. Allen Home After Nine Weeks—Thursday's Guests.

The Ladies Aid will hold a sale and chicken pie supper, December 4.

Herman Bennett, while hunting recently, captured a bear.

Mrs. Sarah Allen has returned home after being away nine weeks in Groveton, Henniker, Concord, and Berlin, N. H.

Mr. and Mrs. G. D. Morrill, Mr. and Mrs. C. M. Bennett and daughter, were the guests of Mr. and Mrs. Harley Bean in Auburn, Thursday.

Mr. and Mrs. Almon Tyler and three children were guests of Mr. and Mrs. Fred Shaw. Also Miss Reta Shaw of Portland, Thanksgiving. Mrs. Emma Mills was at Bethel village with Mr. and Mrs. W. E. Bartlett, Mrs. Sarah Allen was at Bethel with Mr. and Mrs. Elmer Allen. Mr. and Mrs. Kenneth McInnis were with Mr. and Mrs. Charles McInnis at West Bethel. Mrs. Maud O-Reilly dined with Mr. and Mrs. William Mason at West Bethel.

Nahum Scribner of West Bethel, Mr. and Mrs. Arthur Brown of Auburn, Mrs. Estella Goodridge, Mr. and Mrs. Roland Kneeland, and baby, Beverly Bell, of West Bethel were the guests of Mr. and Mrs. Thomas Vashaw at Bethel village, Nov. 25.

Mrs. George Auger and two children went to Yarmouth, Saturday to visit her people.

WATERFORD

Plummer Hill

Raymond Millett has been building a wood-shed for himself the past week.

Harold and Lauris Millett and Guy Bancroft are helping George Greenleaf and Arthur Millett press hay in Harrison.

The N. B. A. students went back to their work after having a week's vacation at Thanksgiving time.

Hazel Gardner is staying nights with Mrs. Townsend while her husband is in Alabama with their sick son.

John Grover, wife and daughter spent the week end at their home here. Mrs. Grover is living at Norway this winter, as her daughter goes to school there and Mr. Grover works at Poland Springs.

To whom are all things pure?—Titus 1:15.

BETHEL—KIMBALL HILL

Mrs. Winslow Caring for Mrs. Maconnell—Iva Harrington Working in Bethel.

Mrs. Rachel Winsow is caring for Mrs. M. J. Maconnell, who is very feeble.

Mrs. Blanche Trask, Mrs. Edith Carter, Mrs. Bernice Noyes, Mrs. Jennie Mitchell and Mrs. Nina Swan called on Mrs. Grace Haines, Tuesday afternoon.

Mr. and Mrs. G. L. Haines visited relatives in West Paris, recently.

Mr. and Mrs. A. L. Swan and sons, Ernest, Lee, and Robert, visited at G. L. Haines', Sunday.

George Harrington called on G. L. Haines, Sunday, he is doing chores for his brother, D. Harrington, while he is away hunting.

Iva Harrington has gone to Bethel to work.

REX THEATRE

Matinee Tues., Thur., and Sat.
At 2 P. M.

Norway, - - - Maine

Friday, Dec. 3
Bob Custer in
"The Valley Of Bravery"

Saturday, Dec. 4
Priscilla Dean in
"The Speeding Venus"

Monday, Dec. 6
Corinne Griffith in
"Mlle: Modiste"

Tuesday, Dec. 7
Raymond Griffith in
"You'd Be Surprised"

Wednesday, Dec. 8
Antonio Moreno in
"Love's Blindness"

Thursday, Dec. 9
Betty Bronson in
"Everybody's Acting"

COMMUNITY PLATE

Hills Jewelry Store
B. L. Hutchins, Prop.
NORWAY, ME.

FLETCHER

can supply you with candies of all kinds

Salted Nuts, also Nuts in shells. Peanuts made fresh every day. Also Johnston's, McDonald's, Utopian, Burbank's, Samoset and Thompson's Spa Chocolates, put up in fancy boxes.

J. H. FLETCHER

126 Main Street, NORWAY

Christmas Toys!

Our Dolls and Toys are now on display. The Toy Room is full and running over.

You will make a serious mistake if you buy before looking at one of the largest stocks we have ever had.

We have been told by parties from away that even the cities do not excel us either in price or variety.

An elegant line of Fancy China, Cut Glass, Novelties. and Notions now await your inspection.

Chas. F. Ridlon

140 Main St. Tel. 59—2 NORWAY

REDDING AND SHAGG POND

Mrs. Lapham Visited Niece, Who is Ill at Buckfield—Merton Rowe Driving Stage.

C. W. Lapham was home from Rumford over the week end.

Mr. and Mrs. H E. Rowe and Ed Cole were in Rumford, Friday.

Violet Cole has gone back to Wilmer Bradeen's to work.

Mrs. C. W. Lapham went to Buckfield Saturday, to see her niece, Virginia Warren, who is very ill.

Mrs. J. W. Andrews is improving in health.

J. W. Andrews has purchased two pairs of oxen.

T. M. Twitchell has returned home from Andover.

Roy and Norman Bisbee from Auburn were at John Redding's, Thanksgiving day.

Mr. and Mrs. H. E. Rowe and family spent Thanksgiving day at P. V. Redding's.

Merton Rowe is to drive the stage from Redding to East Sumner, this winter.

Willie Andrews sold Merton Rowe a horse, wagon and harness, recently.

Will evil overtake the just?—Proverbs 12:21.

Norway Opera House

Next Tuesday and Wednesday Evenings
December 7-8

The Norway Athletic Association's Spectacular Musical Comedy

"The Rose Girl"

Benefit of the Playground Park Fund

All Star Cast! 75 Pretty Girls! Georgeous Costumes!
1,000 Laughs!

Reserved seats 50c and 75c, at Stone's Pharmacy, beginning Monday morning at 9 o'clock.

Enthusiastic audiences have greeted "The Rose Girl" in Bangor, Waterville, Brunswick, Bath, Worcester, Haverhill, Springfield and Hartford. You'll like it, too! "The theatrical event of the season!!!"

The Merchant Store

Dry Goods and Apparel for Women, Misses, Children and Infants' Wear

Our Store Is Now Getting Into Holiday Form

Up from the receiving room are coming hundreds of dainty gift articles and in a day or two orderly arrangement will have been perfected and a gift shop will then have been created to rely upon to depend upon for choice gift merchandise and at lowest prices prevailing for like qualities.

We mention only a few of the many articles we have for practical and useful gift giving.

Leather Goods — Silk Umbrellas
Wool Dress Goods — Silk Dress Goods
Jewelry — Lingerie
Toilet Articles — Perfumes
Gloves — Hosiery
Linens — Handkerchiefs
Christmas Cards
and many Fancy, Useful Articles

Fall and Winter Coats

Now at a less price meaning a saving to you of $3.00, $5.00, $7.00, $10.00 and up to $15.00 on a coat, according to the former fair price.

Jersey Dresses

All at a less price of 20 to 25 per cent. of the regular fair prices.

Piece Goods Department

Several lots of desirable piece goods priced at quite a little under values, making worth while savings.

Stamped Goods

We still have a good assortment and we price what we have left at 25 per cent. discount, you may need a few pieces.

If you cannot visit our store, mail us your orders and let our free parcel post service serve you. Whether here or there, the same one low price to all.

One Price Cash Store

NORWAY, MAINE